RECEIVED MINISTRY OF HEALTH
C.R.
A 16 JUN 1927
68

MINISTRY OF HEALTH
LIBRARY

ENFIELD WAR MEMORIAL HOSPITAL

REPORT AND ACCOUNTS

FOR THE YEAR ENDED DECEMBER 31st, 1926

WELLCOME
LIBRARY
Gen Rep
WY 28
B65
C56C56
1926

Enfield War Memorial Hospital

(Established 1875)

Telephone: ENFIELD 0169.

Supported by Voluntary Contributions.

REPORT

and

Statement of Accounts

FOR THE YEAR ENDED
DECEMBER 31st, 1926.

M. B. & CO.

ENFIELD WAR MEMORIAL HOSPITAL.

Patroness:

H.H. PRINCESS HELENA VICTORIA.

GOVERNING BODY AND OFFICERS.

Chairman:

Alderman ALFRED BATH, J.P.

Deputy Chairman:

R. G. PORTER, Esq.

Honorary Treasurers:

Major P. W. LEGGATT and R. G. PORTER, Esq.

Trustees:

The Public Trustees of Charitable Funds.

Managing Committee:

(Showing representation of various organisations.)

HON. MEDICAL OFFICERS—
- Dr. H. Distin.
- Dr. J. Moore.
- Dr. H. Wade.
- Dr. Phillip Warren.
- Dr. Proudlock Dunbar.

ENFIELD EDUCATION COMMITTEE—
- Mr. O. Proudlock Dunbar.
- Mrs. Rothwell.

URBAN DISTRICT COUNCIL OF ENFIELD—
- Mr. V. Burgess.
- Mr. H. H. Collier.
- Mr. S. H. Fussell.

ENFIELD CHILDREN'S CARE COMMITTEE—
- Mr. H. D. Vincent.

ENFIELD ROMAN CATHOLIC CLERGY—
- Mr. F. M. O'Brien.

WORKPEOPLE AT THE ROYAL SMALL ARMS FACTORY—
- Mr. J. McGrath.
- Mr. F. E. Robinson.

ENFIELD DIVISION ST. JOHN AMBULANCE BRIGADE—
- Rev. W. F. Elmes.

TRUSTEES OF THE ENFIELD PAROCHIAL CHARITIES—
- Mr. E. M. Eagles.

WORKPEOPLE AT THE RUBEROID COMPANY'S FACTORY—
- Mr. J. Jones.

GOVERNING BODY AND OFFICERS (continued).

ENFIELD TEACHERS' ASSOCIATION—
Mr. W. G. Cowley.

GOVERNORS OF HOSPITAL—
Mrs. A. Bath.
Mrs. R. G. Porter.
Major P. W. Leggatt.
Alderman A. Bath, J.P.
Col. Sir H. F. Bowles, J.P.
Mrs. H. Distin.
Mr. R. G. Porter.
Mr. A. Rae Smith.
Mr. H. Collingridge.

ENFIELD ANGLICAN CLERGY—
Rev. R. Howel Brown.
Rev. B. H. S. Lethbridge.

ENFIELD FREE CHURCH COUNCIL—
Mr. N. Epps.

CO-OPTATIVE MEMBERS—
Mrs. A. J. Hollington.
Mr. W. E. Williams.
Mr. F. Haycraft.
Mr. W. Cunliffe.
Mr. J. Spencer Hill.

Executive Committee:

EX-OFFICIO MEMBERS:

Chairman.
Hon. Treasurers.
Hon. Secretary.
Medical Manager.
Medical Officer in Charge for Month.

ELECTED MEMBERS:

Dr. M. Proudlock Dunbar.
Mrs. R. G. Porter
Mrs. A. Bath.
Mrs. A. J. Hollington.
Mrs. H. Distin.
The Rev. R. Howel Brown.
Dr. H. Distin.
The Rev. W. F. Elmes.
Mr. J. Spencer Hill.
Mr. W. F. Cunliffe.
Mr. W. E. Williams.
Mr. H. H. Collier.
Mr. J. Jones.
Mr. E. M. Eagles.

Finance Committee:

Alderman A. Bath, J.P.
Mr. R. G. Porter.
Major P. W. Leggatt.
Mr. F. Haycraft.
Mr. G. E. Langley.

House Committee:

EX-OFFICIO MEMBERS:

Chairman.
Hon. Treasurers.
Hon. Secretary.
Medical Manager.
Medical Officer in Charge for Month.

ELECTED MEMBERS:

Dr. M. Proudlock Dunbar.
Mrs. A. J. Hollington.
Mrs. R. G. Porter.
Dr. H. Distin.
Mr. W. F. Cunliffe.

GOVERNING BODY AND OFFICERS (continued).

Honorary Consulting Physician:

Herbert French, Esq., C.B.E., M.A., M.D. (Oxon.), F.R.C.P. (Lond.).

Honorary Consulting Surgeon:

Edward Gillespie, Esq., F.R.C.S. (Eng.).

Honorary House Medical Officers:

Howard Distin, Esq., M.B. (Lond.), M.R.C.S., L.R.C.P.
R. Mills Hall, Esq., O.B.E., M.B., C.M. (Edin.).
Lloyd-Williams, Miss, M.B., B.S. (Lond.), M.R.C.S., L.R.C.P.
Julius Moore, Esq., M.D. (Lond.). M.R.C.S., L.R.C.P.
R. Leslie Ridge, Esq., M.B., B.S. (Lond.), M.R.C.S., L.R.C.P.
H. F. Vandermin, Esq., M.D., B.S. (Lond.), M.R.C.S., L.R.C.P.
W. Wallace Wood, Esq., M.B., B.S. (Lond.), M.R.C.S., L.R.C.P.
B. M. Toop, Esq., M.R.C.S., L.R.C.P.

Honorary Ordinary Medical Officers:

J. Busfield, Esq., M.R.C.S., L.R.C.P.
W. S. Cowen, Esq., L.R.C.P., L.R.C.S. (Edin.).
T. Johnston, Miss, M.R.C.S., L.R.C.P.
J. G. B. Brass, Esq., M.D., M.R.C.S., L.R.C.P.
A. M. Fleming, Lt.-Col., I.M.S., M.B., C.M. (Edin.).
R. Adam, Esq., M.B., C.H.B. (Glas.).
T. Owen, Esq., M.R.C.S., L.R.C.P.

Hon. Radiologist:

E. E. Holdsworth, Esq., M.B., Ch.B., D.M.R.E.

Honorary Dentist:

Niel Edgar, Esq., L.D.S., R.C.S. (Eng.).

Nursing Staff:

Matron—Miss L. M. Thwaites. *Assistant Matron*—Miss L. Stone.
Four Sisters, Four Staff Nurses, and Nine Probationer Nurses.

Honorary Solicitor:

T. N. Beavan, Esq.

Honorary Architect:

C. Wescott Reeves, Esq., A.R.I.B.A.

Honorary Surveyor:

H. R. Crabb, Esq.

Honorary Secretary:

F. Haycraft, Esq.

Secretary & Almoner:

Mrs. M. E. Searle.

Collector:

Mr. R. Winsley.

Bankers:

Lloyds Bank, Enfield Branch.

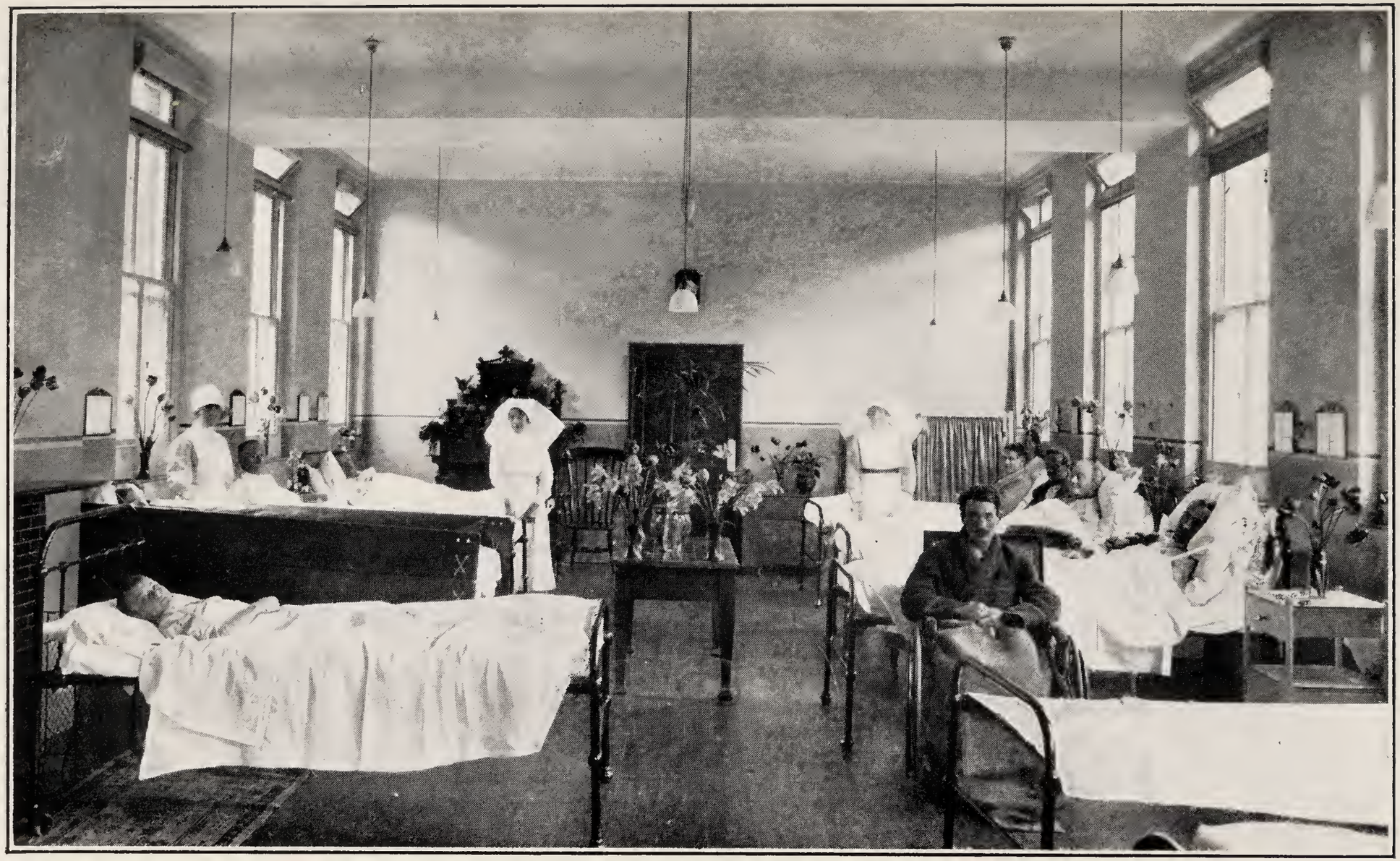

NEW WARD (MEN).

ENFIELD WAR MEMORIAL HOSPITAL.

ANNUAL REPORT, 1926.

THE Committee has pleasure in submitting this, the 51st Annual Report, and in being able again to record an increase in the number of patients to whom the benefit of Hospital treatment has been rendered.

It will be seen by the Report of the Honorary Medical Officers and the Report of the Honorary Radiologist, which follow this, that the number of patients admitted, the number treated in the Annexe, and those receiving X-ray treatment, number altogether, and for the first time, over 1,000 for the year.

The date of the publication of the Report allowed of a detailed account being given of the Official Opening of the Hospital Extension, and the naming of the two new Wards—The Princess Helena Victoria Ward and The Leggatt Ward—by Her Highness Princess Helena Victoria.

The Committee, however, gladly welcomes the opportunity of again expressing grateful appreciation of the kind interest in the Hospital and its patients shown by the Princess, and her graciously given consent to become Patroness of the Hospital.

It is deeply gratifying to the Committee to be able to report the completion of the purchase of "Wycliffe," 5 Gordon Hill, and its adaptation and equipment for occupation by the Nursing Staff.

This provides sleeping accommodation for seven of the Nursing Staff and two domestics, and affords for all concerned comforts and amenities which are greatly appreciated. The garden of "Wycliffe" abuts upon the western boundary of the Hospital ground, and arrangements have been made to reserve a part of the garden for the use of convalescing patients and a part for the use of the Staff.

It will be remembered that at the last Annual General Meeting the wish was expressed to perpetuate the memory of the late H. C. B. Bowles, Esq., and of the late Dr. J. James Ridge, to whom the establishment of the Hospital in 1875 and its maintenance during the earlier years were so largely due.

This unanimous wish of the meeting was conveyed to Col. Sir Henry F. Bowles, Bart., and Dr. R. Leslie Ridge, and letters of concurrence and appreciation having been received from them, the sugggestion to name two of the Wards in the older portion of the building respectively the "Bowles Ward" and the "J. James Ridge Ward" has been carried into effect.

The Committee finds it difficult adequately to express its obligation to the Honorary Consulting Surgeon, Mr. Edward Gillespie, for the splendid service he has continued to render to the Hospital and its patients, and desires to

tender sincere and grateful thanks for the ready and prompt response to the many demands made upon him.

The Committee desires also gratefully to acknowledge the valuable help afforded by the Honorary Consulting Physician, Dr. Herbert French, the Honorary Radiologist, Dr. E. E. Holdsworth, the Honorary Dentist, Mr. Niel Edgar, and the Honorary Masseuse, Miss M. J. Pearl.

To the Honorary House Medical Officers of the Hospital and to the Medical Manager, Dr. Moore, sincere thanks are tendered for the daily care and attention given to the patients, and for the rota duty undertaken to meet emergency calls for casualty cases.

The vacancy on the Staff of the House Medical Officers occasioned by the greatly regretted death of Dr. Tresilian has been filled by the appointment of Dr. Bernard Toop.

It is a source of gratification to be able to report in the highest terms of the administrative work of the Matron and the Assistant Matron, and of their devotion, together with that of the whole of the Nursing Staff, to the needs and welfare of the patients, from whom many expressions of appreciation and thanks have been received.

The Matron desires to be associated with this expression of thanks to Miss Sapsworth for the voluntary weekly attendance and help in the preparation of surgical dressings for the Theatre.

Grateful acknowledgments and thanks are due for the valuable service so frequently and efficiently rendered by the No. 78 (Enfield Division) of St. John Ambulance Brigade and their Divisional Superintendent, the Rev. W. F. Elmes, in the conveyance of patients to and from the Hospital; thanks are tendered to the Driver of the Council Ambulance and his Assistant for their response whenever it has been necessary to ask their help.

The Committee is indebted to Mrs. R. G. Porter for again organising the Pound Day. A most generous response resulted in gifts totalling 3,131 lbs. in kind. The Committee gladly avail themselves of the opportunity of thanking the teachers at the Schools, the pupils, and all those who contributed goods, money or time in making the effort an unqualified success. The Committee desires also to express sincere thanks to the Ladies' Committee for the valuable service rendered as regards the maintenance, renewal and repair of the Hospital equipment by a rota of weekly attendance at the Hospital, and, in addition, for arranging a rota of weekly visitors to the patients in the Wards.

Grateful acknowledgments are accorded to:—

The Clergy and Ministers for conducting the weekly services in the Wards.

The many kind friends who have sent books, magazines, toys, fruit and flowers for the patients, and to:—

All who have so generously contributed the means necessary for the suitable celebration of Christmas at the Hospital.

A list of these gifts will be found at the end of this Report.

The best thanks of the Committee are tendered to the Honorary Secretary, Mr. F. Haycraft, whose work since the death in 1919 of Mr. James Penny will never be fully realised. To the Secretary, Mrs. M. E. Searle, and to the Collector, Mr. R. Winsley.

To the Honorary Treasurers, Major P. W. Leggatt and Mr. R. G. Porter, the Honorary Solicitor, Mr. T. N. Beavan, and the Honorary Architect, Mr. C. W. Reeves, to whom the Committee are particularly grateful for their many services in connection with the purchase of "Wycliffe."

The Honorary Auditor, Mr. R. Kettle.

The Honorary Surveyor, Mr. H. R. Crabb.

In this general survey special mention must necessarily be restricted, but the Committee wish particularly to thank:—

The Council of the King Edward's Hospital Fund for London for a grant of £300.

The Council of the Hospital Sunday Fund for a grant of £135.

The Council of the Hospital Saturday Fund for a grant of £150.

The Council of Alexandra Rose Day for a grant of £100.

The Eastern Enfield Children's Hospital Carnival Association, £37 16s.

Police Boxing Tournament Committee, £219 3s. 5d.

Enfield Town and North Enfield Veterans' Football Match, £73 0s. 4d.

Enfield Athletic Club, £40 0s. 9d.

Enfield and District Horticultural Association, £100.

Massed Bands' Committee, £31 9s. 7d.

Ponders End Fete and Gala Committee, £55.

Enfield Parochial Charities, £65.

Roman Catholic Clergy, £20.

The Teachers' Association, £20.

The Royal Small Arms Factory, £40.

The Ruberoid Co., £28 15s.

The anonymous donor of the diamond, the sale of which realised £62.

Mr. Bernhard Baron for his generous gift of £100.

The Enfield Constitutional Club, £12 3s.

Enfield Highway and Ponders End Traders' Association, £20.

Mr. Lewis E. Hill: Proceeds of an auction sale, £15 4s.

Manchester Unity of Oddfellows (combined effort), £11 9s. 8d.

Mr. Gordon Parr (Proceeds of Concert), £64 0s. 3d.

Rialto Concert, per Mrs. R. G. Porter, £56 15s. 9d.

Messrs. Stapleton and Sons, £21.

Woodstock School: Scholars and Staff, £30.

Stratford Great Eastern Workmen's Hospital Fund, £20.

All the holders of collecting boxes for their practical help, their successful advocacy of the cause of the Hospital, and their interest in its welfare and the welfare of its patients.

Mr. E. M. Eagles, Headmaster of the Grammar School, for term collections among the masters and boys, amounting to £37 10s.

The Urban District Council for undertaking, without cost, the periodical cleansing of the drains.

Miss Frances A. Pike for her spontaneous assistance in obtaining 80 new subscribers.

Mr. H. Haley for so kindly writing the name plates for the Wards.

With the increasing value of X-Ray work in connection with diagnosis and the treatment of patients, the provision of adequate accommodation for the Hospital installation has been rendered imperative. It has been found necessary also to provide adequate office accommodation.

With the generous contribution of £500 from Mr. J. Maitland the Committee felt justified in considering an extension of the building on the west end of the new wing. Particulars of the proposed extension having been submitted to the King Edward's Hospital Fund for London, they have concurred in the need for these improvements by promising a grant of £100 when the work is completed.

A record of the year's work would be incomplete without reference to the introduction of the system of Box Collecting Scheme inaugurated and carried out by the Chairman, Alderman Alfred Bath, and it will be of general interest to know that already a considerable number of boxes have been distributed. His appeal for Stewards has been met with a splendid response, and practically the distribution and collecting of the boxes has been arranged for throughout the whole of the district. It is desired to record a very hearty welcome to this new and enthusiastic body of voluntary helpers in the cause of the Hospital.

REPORT

of the Hon. Medical Committee for 1926.

During 1926 the work done in the Hospital has fully maintained the high standard of previous years, and the number of admissions to the Wards—viz., 643—is the largest ever recorded. 446 Surgical and 197 Medical cases were admitted, and 641 were discharged. Of this number 541 were cured, 63 relieved and 37 died (19 medical and 18 surgical). There were 225 major operations and 61 minor in the Main Hospital, and 429 minor operations were performed in the Annexe, of which number 275 were cases sent by the Education Authorities for Tonsil and Adenoid operations.

In all 1,072 received treatment in the Hospital during the year. In 1925 the number was 945, and in 1924 870.

The admissions into the Children's Ward numbered 221, again an advance on all previous records. 20 patients were admitted to the Private Wards, and 22 private patients were treated in the ordinary Wards.

The Honorary Medical Committee has to express once again its deep sense of gratitude to Mr. E. Gillespie, who has performed all but a few of the 225 major operations, and whose generous and willing response to calls at all times of day or night has enabled the Hospital to save many lives, and to alleviate much suffering.

Their thanks are also due to Dr. Herbert French, Honorary Consulting Physician, to Mr. Neil Sinclair, who acted as deputy for Mr. Gillespie during the latter's holiday, and to Mr. Niel Edgar, Honorary Dental Surgeon.

Dr. Eric Holdsworth, the Honorary Radiologist, has done most valuable work during the year, and the X-Ray Department as time goes on becomes more and more indispensable to the work of the Hospital. The figures relating to the work in this department will be found on another page. The new X-Ray Room, which will shortly be completed, will enable this work to be carried on under safer and more satisfactory conditions than at present.

Since May the work at the Hospital has been greatly assisted by the services of Miss Marjorie Pearl, who, as Honorary Masseuse, has performed greatly needed work, and has earned the sincere thanks of the Honorary Medical Staff for her skilled and devoted attention.

It will be noted that there has been a great increase in the work done in the Annexe during the past year, chiefly owing to the large number of Tonsil and Adenoid operations. This has meant that on every Monday the Matron, Sister Stone and two Probationer Nurses have passed a busy and anxious afternoon, and those of the Medical Staff who have been most closely associated with this work desire to express their gratitude for the really exceptional services which have been rendered.

It is satisfactory to report that courses of lectures to the nurses have been rendered by Dr. Wood and the Matron, and it is hoped that before long the Hospital will be affiliated to one of the larger Hospitals for the purpose of enabling the probationers to complete their training.

The Honorary Medical Committee desire to express their thanks for the ready and efficient work done by the Enfield St. John Ambulance, under the Rev. W. F. Elmes and Mr. J. R. Wright, and also by the Staff of the District Council Ambulance. The Hospital is fortunate in having the assistance of such excellent transport service.

The death of Dr. F. J. Tresilian in February last deprived the Hospital of one who had given many years of valuable services, and the Honorary Medical Staff of a colleague whose memory is held in affectionate esteem.

The acquisition of "Wycliffe" has provided accommodation for extra nurses required to complete the staff, and to relieve the Matron of the necessity of employing outside temporary assistance. In consequence money has been saved, and the work has gone more smoothly.

The Honorary Medical Staff wish to place on record their complete satisfaction with the nursing of the patients in the Hospital, and to thank the Matron (Miss L. M. Thwaites), all the Sisters, Nurses and Probationers for their untiring devotion to the patients under their care.

HOWARD DISTIN.
JULIUS MOORE.
R. LESLIE RIDGE.
H. F. VANDERMIN.
W. WALLACE WOOD.
A. LLOYD WILLIAMS.
R. MILLS-HALL.
B. M. TOOP.

REPORT

on the work done in the X-Ray Dept. during the Year 1926.

The number of cases dealt with shows a decline from last year's 471 to 424. This can be accounted for by the difficulty that has been experienced through the departure of the X-Ray nurse, and as a result most of the work was done until the late summer by myself. At present cases are dealt with for the most part one morning, and one evening per week, but soon I hope that Miss Pearl, who does the massage at the Hospital will be able to take films of bone cases.

The cases were:—

Injuries and Diseases of Bones and Joints	273
Examinations of the Intestinal Tract	50
Examinations of the Urinary Tract	28
Examinations of the Chest Organs	17
Treatments (by doses of X-Rays)	42
Others, Dental, etc.	14

A new building is in course of erection, and when this is completed the X-Ray apparatus will be housed in more suitable space, and in addition cases will be done more expeditiously.

I have great pleasure in acknowledging the generous help of the Hospital Staff.

E. E. HOLDSWORTH, Hon. Radiologist.

STATISTICAL TABLES.

ENFIELD WAR MEMORIAL HOSPITAL.

Statistics for Year to 31st December, 1926.
Compared with those of the previous year.

I.—IN-PATIENTS.

(*a*) Number of Beds and In-Patients.

	Numbers in 1926	Numbers in previous year
1. Total number of available Beds on 31st December	53	52
2. Average number of available Beds during the year	53	52
3. Average number of Patients resident daily throughout the year	41.23	41.98
4. Number of In-Patients in the Hospital at beginning of year	35	42
5. Number of In-Patients admitted during year ...	643	619
6. Number of In-Patients in the Hospital at the end of the year	37	35
7. Average number of days each Patient was resident	23.48	24.48
8. Number of Patients admitted and discharged during the year who were resident for (i) only 1 day	21	21
(ii) 2 and 3 days	36	33

(*b*) Annual Expenditure on In-Patients; Average Cost of each In-Patient per week; and Average Cost of each In-Patient.

	1926			Previous year.		
	Expenditure on In-Patients (Pounds only)	Average Cost of each In-Patient per week	Average Total Cost of each In-Patient	Average Cost of each In-Patient per week	Average Total Cost of each In-Patient
	£	£ s. d.	£ s. d.	£ s. d.	£ s. d.
1. Provisions	1297	0 12 0¾	2 0 5½	0 12 8	2 4 3
2. Surgery & Dispensary	552	0 5 1½	0 17 2½	0 6 6	1 2 8½
3. Domestic	1652	0 15 4½	2 11 6½	0 14 6	2 10 8¾
4. Salaries and Wages (Maintenance) ...	2032	0 18 9½	3 3 5	0 19 1	3 6 9
5. Miscellaneous ...	112	0 1 0½	0 3 6	0 1 2	0 4 0¾
6. Administration ...	324	0 3 0¼	0 10 1½	0 2 6	0 8 9
Statistical Cost ...	£5969	2 15 5	9 6 3	2 16 5	9 17 3
7. Establishment: Renewal & Repairs	163	0 1 6	0 5 1	0 3 4¾	0 11 11
8. Finance	73	0 0 8	0 2 3¼	0 0 9½	0 2 8
Total Cost ...	£6205	2 17 7	9 13 7¼	3 0 7¼	10 11 10

The distribution of the 1925 costs over the various headings has been adjusted so as approximately to correspond with the 1926 distribution, which is in accordance with the new edition of the Revised Uniform System.

NOTE.—No Out-Patients are received, but during the year 361 cases of Minor Operation and 33 Emergency Cases were treated in the Hospital Annexe, the patients being detained only a few hours. The cost of these is included in the above figures, which also include maintenance of Staff as well as Patients.

INCOME AND EXPENDITURE ACCOUNT

INCOME.

		£ s. d	£ s. d.	£ s. d.
ORDINARY.				
I. Voluntary Gifts.				
1. Subscriptions, Donations, etc.:—				
Annual Subscriptions (see pages 19-27)		1803 14 6		
Donations (see pages 19-27)		720 11 2		
Box Collections (see page 30)		193 5 2		
Entertainments—Gross Receipts ...	£300 0 2			
Less Expenses ...	54 10 4			
		245 9 10		
Gifts in Kind—Pound Day... ...	57 11 5			
Other Gifts ...	35 11 0			
		93 2 5		
Other Voluntary Gifts—				
Enfield Urban District Council	100 0 0			
Pound Day Cash	8 0 9			
		108 0 9		
			3164 3 10	
2. Central Funds:—				
King Edward's Hospital Fund		300 0 0		
Hospital Sunday Fund		135 0 0		
Hospital Saturday Fund		150 0 0		
Other Central Funds: Alexandra Rose Day ...		100 0 0		
			685 0 0	
				3849 3 10
II. Receipts on Account of Services rendered.				
1. Contributions on Account of Services to Patients:				
(a) From Patients and their Societies—				
Patients		1442 12 6		
Hospital Contributory Associations... ...		—		
Approved Societies		222 9 1		
Other Sources		16 4 0		
		1681 5 7		
(b) From Public Authorities—				
Enfield Education Committee (T. & A. cases)		84 15 0		
			1766 0 7	
2. Fees:—				
Nurses' and Probationers' Fees		—		
Other Fees		—		
			—	
3. Other Receipts			—	
				1766 0 7
III. Invested Property.				
Interest, Dividends, etc.			343 6 5	
Rents			—	
				343 6 5
Ordinary Income				5958 10 10
EXTRAORDINARY.				
I. Legacies.				
The Executors of—				
The late William Graham			100 0 0	
The late Miss M. J. Davies			100 0 0	
The late Percival Hart			100 0 0	
Extraordinary Income				300 0 0
Total Income				6258 10 10

I have examined the above Income and Expenditure Account with the Books and Vouchers relating thereto, and find it to be in accordance therewith.

R. KETTLE, Hon Auditor,
Chartered Accountant.

5 London Wall Buildings, London, E.C.2
13th April, 1927.

£6,258 10 10

FOR THE YEAR ENDED 31st DEC., 1926.

EXPENDITURE.

	£ s. d.	£ s. d.
ORDINARY.		
I. Provisions.		1297 9 8
II. Surgery and Dispensary.		
1. Drugs, Chemicals, Disinfectants, etc.	253 16 2	
2. Dressings, Bandages, etc.	165 13 5	
3. Instruments and Appliances	73 16 7	
4. Wines and Spirits	25 1 10	
5. Salaries and Wages of Dispensing Staff	—	
6. Sundries	33 16 8	
		552 4 8
III. Domestic.		
1. Renewal and Repair of Furniture, Bedding, Crockery, etc.	129 17 7	
2. Laundry	614 1 10	
3. Cleaning and Chandlery	48 3 8	
4. Water	44 2 7	
5. Fuel and Lighting	664 4 0	
6. Uniforms	148 16 6	
7. Sundries	2 16 1	
		1652 2 3
IV. Salaries and Wages (Maintenance).		
1. Medical	40 15 0	
2. Nursing	1373 16 3	
3. Other Officers and Employees	617 2 0	
4. Pensions	—	
		2031 13 3
V. Miscellaneous.		
1. Printing, Stationery, Postages, Telephones, etc....	66 11 6	
2. Advertisements	—	
3. Insurance of Buildings, Equipment, Stores, etc....	15 19 1	
4. Garden	29 3 3	
5. Sundries	3 2	
		111 17 0
VI. Administration.		
1. Salaries	268 19 10	
2. Pensions	—	
3. Printing, Stationery, Postages, Telephones, etc....	49 18 6	
4. Advertisements	—	
5. Law Charges	—	
6. Auditor's Fee	—	
7. Sundries	4 14 3	
		323 12 7
		5968 19 5
VII. Establishment.		
Renewals and Repairs to Buildings and Plant ...		163 2 4
VIII. Finance.		
1. Interest	8 9 1	
2. Appeals	48 9 5	
3. Rent	3 5 0	
4. Rates and Taxes	13 0 3	
		73 3 9
Ordinary Expenditure		6205 5 6
EXTRAORDINARY.		
I. Contributions to Other Institutions	—	
Extraordinary Expenditure		—
Total Expenditure		6205 5 6
Balance being excess of Total Income over Total Expenditure for the Year		53 5 4
		£6,258 10 10

6205
5958
247 deficit

BALANCE SHEET

LIABILITIES.

	£ s. d.	£ s. d.	£ s. d.
1. Sundry Creditors—			
General Fund			459 10 10
2. Loans to Hospital—			
General Fund, Lloyds Bank, Ltd.			261 3 10
3. Capital Accounts—			
(a) Hospital Endowments—			
Balance as per last Account	1199 8 0		
Less Transfer to Special Funds below, J. J. Ridge Convalescent Fund	125 0 0		
	1074 8 0		
Add Adjustment with Buildings and Equipment Fund	1040 0 0		
		2114 8 0	
(b) Special Funds—			
J. J. Ridge Convalescent Fund		125 0 0	
(c) Buildings and Equipment Fund—			
Balance as per last Account	19845 2 0		
Less Adjustment with Endowment Fund ...	1040 0 0		
	18805 2 0		
Less Adjustment of the Cost of $2\frac{1}{2}$ p.c. Consols	19 3		
	18804 2 9		
Add Transfer from General Fund	2320 19 6		
Add Donation received during the year from J. Maitland, Esq.	500 0 0		
		21625 2 3	
(d) General Fund—			
Balance as per last Account	7000 0 0		
Add Stocks of unissued Stores on hand at close of last Account	70 9 9		
Adjusted Balance at beginning of year ...	7070 9 9		
Less Debit Balance on Income and Expenditure Account at 31st December, 1925	748 10 0		
	6321 19 9		
Add Excess of Income over Expenditure for the year to 31st December, 1926 ...	53 5 4		
	6375 5 1		
Less Transfer to Buildings and Equipment Fund	2320 19 6		
		4054 5 7	
			27918 15 10
4. Unexpended Income Balances of Special Funds—			
J. J. Ridge Convalescent Fund—			
Balance as per last Account		15 19 4	
Add Income during the year		6 9 10	
Add Donation from Mrs. O'Brien		2 2 0	
		24 11 2	
Less Expenditure during the year		1 10 0	
			23 1 2
			£28,662 11 8

31st December, 1926.

ASSETS.

	£ s. d.	£ s. d.	£ s. d.
1. Cash at Bank and in Hand on account of—			
(a) Endowments		—	
(b) Special Funds		23 1 2	
(c) Buildings and Equipment Fund		600 0 0	
(d) General Fund		17 17 7	
			640 18 9
2. Stocks of Unissued Stores on Hand			123 12 8
3. Sundry Debtors—			
General Fund			33 10 0
4. Investments—			
(a) Hospital Endowments—			
Legacies and Donations (1889-1911)—			
£551 12s. 4d. in 2½ p.c. Consols at cost	540 0 0		
£657 7s. 2d. in 2½ p.c. India Stock at cost	500 0 0		
H. C. B. Bowles' Bequest, £450 in 5 p.c. National War Bonds at cost	450 0 0		
Sir Frederick Donaldson Memorial, £136 10s. 2d. in 5 p.c. War Loan at cost	124 8 0		
Miss Latham's Bequest, £875 3s. 9d. in 3 p.c. India Stock at cost	500 0 0		
		2114 8 0	
(Note.—The Market Value of the above Investments at 31st Dec., 1926, was £1,764 2s. 3d.)			
(b) Special Funds—			
J. J. Ridge Convalescent Fund, £154 10s. 0d. in 3 p.c. India Stock at cost		125 0 0	
(Note.—The Market Value of the above Investment at 31st December, 1926, was £92 14s. 0d.)			
(c) Building and Equipment Fund		—	
(d) General Fund—			
F. W. Searle Bequest, £4,693 3s. 9d. in 4½ p.c. Conversion Stock, 1940-44 at cost		4600 0 0	
			6839 8 0
(Note.—The Market Value of the above Investment at 31st Dec., 1926, was £4,446 15s. 9d.)			
5. Land, Buildings and Equipment of the Hospital—			
Expenditure from 7th August, 1875, to 31st December, 1925		19160 18 3	
Expenditure during the year to 31st December, 1926		1864 4 0	
			21025 2 3
			£28,662 11 8

I have examined the above Balance Sheet of the Enfield War Memorial Hospital with the Books and Vouchers of the Hospital, and have obtained all the information and explanations I have required. In my opinion such Balance Sheet is properly drawn up so as to exhibit a true and correct view of the state of the affairs of the Hospital according to the best of my information and the explanations given to me and as shown by the Books of the Hospital. To the best of my knowledge and belief the accounting regulations contained in the Revised Uniform System of Hospital Accounts issued in January, 1926, by the King Edward's Hospital Fund for London, the Metropolitan Hospital Sunday Fund, and the Hospital Saturday Fund, have been followed by the Hospital.

R. KETTLE, Hon Auditor,
Chartered Accountant.

5 London Wall Buildings, London, E.C.2.
13th April, 1927.

NEW WARD (CHILDREN).

List of Subscriptions and Donations

From January 1st to December 31st, 1926.

	Donations. £ s. d.	*Subscriptions.* £ s. d.
Adam, Dr. R., 451 Hertford Road, Enfield Highway ...	1 1 0	
Adlard, Mr. Stanley, "Crantock," Slades Hill, Enfield (received 1927).		
Adlard, Mrs. S., "Crantock," Slades Hill, Enfield (received 1927).		
Anderson, Miss M., Bishopstone, Aylesbury	2 2 0	
Anonymous ("Two Enfield Sisters")	1 1 0	
Anonymous (Sale of Diamond)	62 0 0	
Anonymous (A Patient's Mother)	2 0 0	
Anonymous, per Miss Hakeman	0 10 0	
Anonymous, per Mrs. R. G. Porter		20 0 0
Anonymous	1 0 0	
Anonymous	3 5 2	
Anonymous (Farthings from a Little Boy's Money Box)	0 4 4	
Anonymous, per Dr. H. Distin	0 8 8	
Ansell, Mr. Percy, 467 Baker Street		1 1 0
Arnold, Miss F.	0 5 0	
Atkins, Mr. E., "Oaklands," Bycullah Road		2 2 0
Ayers, Mr. J., "Parkside," Cecil Avenue	1 1 0	
Bailey, Mrs. E., "Ridgemount," The Ridgeway		2 2 0
Bailey, Mr. H., "High View," The Ridgeway		1 1 0
Bailey, Mrs. H., "High View," The Ridgeway		1 1 0
Bailey, Mr. W. R., London Road		0 10 6
Baines, Mr. J. R., 20 Heene Road		1 1 0
Bakhurst, Mr. and Mrs. W. J., 57 Holtwhites Hill ...		2 2 0
Banks, Mrs. C. J., 91 Wellington Road		2 2 0
Banks, Mr. C., jun., 91 Wellington Road		0 5 0
Barnes, The Misses, "The Mount," Slades Hill		0 10 0
Baron, Mr. Bernhard, per Mr. H. W. Danbury, Acacia Works, City Road, S.E.1	100 0 0	
Barrand, Mr. A. R., "Oak Lodge," Bycullah Road ...		5 0 0
Barrass, Mr. H., 173 Church Street, Edmonton		0 10 0
Barratt, Mr. H. O., "Brierly," Bycullah Road		5 5 0
Bath, Alderman and Mrs. Alfred, "Ingledene," Private Road		2 2 0
Bath, Master Donald and Master Allen Fairhead... ...	0 13 6	
Beattie, Mr. I., "The Firs," Essex Road	1 1 0	
Bell, Mr. Howard, "Albury," The Ridgeway		5 5 0
Bell, Miss E., "Albury," The Ridgeway		1 0 0
Bennett, Mr. F. W., of Messrs. Bennett and Starling, Windmill Hill		0 10 0
Bennett, Miss K. W., "Peacock Cottage," The Ridgeway		1 10 0
Berridge, Mrs. Georgina, "Redlingtons," Silver Street...		1 1 0
Biggs, Miss, 114 Chase Side		1 1 0
Bird, Miss S. L., 59 Kynaston Road	0 5 0	
Birkbeck Laundry, per Mr. E. G. Thirkettle		5 5 0
Bishop, Mr R. J., "High Dene," The Ridgeway ...		0 10 6
Blatherwick, Mrs., "Fairlight," Bycullah Road		2 2 0
Blatherwick, Mr. and Mrs. H. C., "Rosslyn," Bycullah Road		1 1 0
Blaxill, Mr. R. A., "Normanhurst," Lavender Hill ...		0 10 0
Bligh, Mr. A., 4 Holtwhites Hill		1 0 0
Boatman, Mr. A. J., 18 Palace Gardens	0 10 0	
Booth, Mrs., 24 Birkbeck Road		0 5 0
Boots, Messrs., Church Street		4 2 0
Boswell, Mr. and Mrs., 74 Cecil Road	0 10 0	
Bowles, Mr. E. A., "Myddleton House," Waltham Cross		2 2 0
Bowles, Mrs. Parker, Forty Hall		1 1 0
Carried Forward	£177 17 8	£75 0 0

Subscriptions and Donations—*continued.*

	Donations. £ s. d.	Subscriptions. £ s. d.
Brought Forward	177 17 8	75 0 0
Bowles, Col. Sir Henry F., Forty Hall		3 3 0
Bowles, Lady Florence, Forty Hall		2 2 0
Bowne, Mrs. Margaret, "The Croft," Totteridge, Herts		0 10 0
Bretton, Mrs. F., Fyfield, Ongar, Essex		2 2 0
Boys' Brigade, 1st Enfield Co., Old Boys and N.C.O.'s Bible Class, per Dr. R. Leslie Ridge, Carlton House	5 0 0	
Braham, Paterson and Benham, Grenade Street, Limehouse, E.14	0 10 0	
Brand, Mr. Wm., "Hillshaw," Old Park Road, Enfield	1 0 0	
Briggs, Mr. T., "Elmwood," Wellington Road		1 1 0
Brimsdown Lead Works, Brimsdown, Middlesex		5 5 0
Brisbane, Mrs., "Ashwood," 7 Bycullah Road		1 1 0
British Legion, Enfield District Branch, Palace Gardens		1 1 0
Bromley, Mr. and Mrs. N. B. Warner, "Mondisfield," The Ridgeway		2 2 0
Brooker, Mrs. E. M., 21 St. George's Road		1 1 0
Brooks, Mr. Geo., "Stonecrouch," 19 Fyfield Road ...		0 10 0
Brown, Mr. A. H. (Florist), Church Street		1 1 0
Brown, Mr. T. H., 36 Gordon Hill		0 5 0
Brown, The Rev. R. Howel, The Vicarage, Silver St. (received 1927).		
Brown, Mr. H. A. D., "Gladesmere," Little Park Gardens		1 1 0
Bullock, Mrs., 2 Holtwhites Hill		0 5 0
Burgess, Mr. V., 47 Chase Side		0 10 6
Burrage, Mr. and Mrs., 1 Wellington Road		1 1 0
Burton, Mrs. A., Clive House, Bycullah Road		1 1 0
Busfield, Dr. J., 39 The Ridgeway		1 1 0
Bush Hill Park Golf Club, per Mr. R. D. Young ...	5 0 0	
Bush Hill Park Girls' School, per Miss Groome	1 16 0	
Butler, Mr. F., 36 Southbury Road		1 1 0
Butler, Mrs., 174 Gordon Hill		0 5 0
Butler, Mrs., "Everleigh," Bycullah Road		1 1 0
Carter, Dr. E. C., "The Elms," Forty Hill		1 1 0
Caton, Mr. E., "Redcote," The Ridgeway		2 2 0
Cecil Hall (Friends at), per Mr. C. Doggett	1 5 0	
Chandler, Mr. B., "Holly Bush"	1 12 7	
Chapman, Mrs. and Miss, "Orchard House," Lavender Hill		0 10 0
Chessum, Miss, 12 Chase Court Gardens		1 1 0
Chittenden, Mrs. L. M., 3 Gordon Hill		1 6 0
Clark, Mrs. M., "Raleigh House," Cecil Road		0 5 0
Clark, Miss A., "The Bays," Chase Side		1 0 0
Coles, Mrs. A., 66 Chase Court Gardens		1 1 0
Collingridge, Mr. Hugh, "Highlands"		3 3 0
Collins, Mr. S. W., 6 Fyfield Road		1 1 0
Connor, Mr. J. C., 42 Gordon Hill		1 1 0
Constitutional Club, Enfield Town, per Mr. R. Spratly ...		12 3 0
Cooper, Mr. H., "Beech Lodge," The Ridgeway		1 1 0
Coombes, Mr. H. E., 16 Chase Court Gardens ...	1 0 0	
Copelin, Mr. A., "Kilcreggan," The Limes, Chase Green		0 7 6
Copplestone, Mr., 3 Holtwhites Hill		0 2 6
Cornish, Mr. P., 8 Gordon Hill		1 1 0
County School for Girls, per Miss I. C. Florence		2 2 0
Crabb, Mr. H. R., 41 Sydney Road	1 1 0	
Cranfield, Mr. W B., East Lodge, Enfield Chase		2 2 0
Cranfield, In memory of Mrs.		2 2 0
Crawley, Mr. A. J., 12 Holtwhites Hill		1 10 0
Cromwell, Mr. E. O., "Edgehill," Holtwhites Hill... ...	0 5 0	
Crook, Mr. and Mrs., "Almora," The Ridgeway		3 3 0
Crouch, The Misses, 41 The Ridgeway		1 0 0
Crowther, Mrs. E. G., Enfield Lodge		1 1 0
Cunliffe, Mr. W. F., "Hollins," Uplands Park		2 2 0
Carried Forward	£196 7 3	£146 18 6

Subscriptions and Donations - *continued.*

	Donations. £	s.	d.	Subscriptions. £	s.	d.
Brought Forward	196	7	3	146	18	6
Cunliffe, Mrs. W. F., "Hollins," Uplands Park				1	0	0
Curtis, Mr. A. H., "Westwood," Wellington Road ...				0	10	6
Dainton, Miss Marie, 607 Finchley Rd., Hampstead, N.W.3	1	1	0			
Dainty, Mr. P., "Kenilworth," Bycullah Road	1	1	0			
Dalison, Mrs. Best, Park House, Boxley, Maidstone ...				2	0	0
Davies, Mr. E. G., "Clydesdale," Rowantree Road ...				2	2	0
Davies, Mrs. E. G., "Clydesdale," Rowantree Road ...				2	2	0
Davies, Mrs., 37 Browning Road				0	10	0
Davis, Mr. and Mrs. E. J., "Chesham," 150 Gordon Hill				2	2	0
Davis, Mr. C. J., "Lustleigh," Chase Green Avenue ...				1	1	0
Distin, Dr. H., Holtwhite House, Chase Side				1	1	0
Distin, Mrs. H., Holtwhite House, Chase Side				2	2	0
Docker, Mr. A. R., Forty Hill Vicarage	10	0	0			
Dormer, Mrs., "Kentwood," Chase Court Gardens ...				0	10	0
Downes, Miss S., 2 Myrtle Grove				0	10	0
Dudin, Mr. J., "Kingscote," 74 Windmill Hill				1	1	0
Dunbar, Dr. M. Proudlock, "Merrowdown," Bycullah Road				2	2	0
Duncan, Mrs. M., 22 Burlington Road				0	10	0
Dyson, Mr. T. W., "Harden House," Waverley Road ...				1	1	0
Eales, Mrs. Margaret, 32 Uplands Park Road				2	2	0
Eastern Enfield Girls' Social Club, per Miss M. Scarfe...	1	1	0			
Eaton, Mr. C., 17 Holtwhites Avenue				0	10	0
Eaton, Mr. F. B., 57 Falmer Road	5	0	0			
Eberstein, Mrs. Anna, "The Firs," Clay Hill				1	1	0
Eberstein, Mr. J., per Mr. T. W. Scott (Rent of Allotment)				8	0	9
Edell, Mr. Ivan, 24 The Chine, Winchmore Hill				2	2	0
Edwards, Mr. T., 5 Little Park				5	0	0
Elmes, Miss, 10 Holly Walk				0	6	0
Emerton, Mr. H. J., "Halesworth"				5	5	0
Enfield Amateur Operatic and Dramatic Society, per Mr. P. W. Smith, "Sheltwood," Bycullah Road	10	10	0			
Enfield Branch Girls' Friendly Society, per Mis A. M. E. Hearn, "Heronswood," East Barnet Road	2	0	0			
Enfield Football Club Supporters' Club, per Mr. E. C. Walker	8	0	0			
Enfield G.P.O. Fines and Gains Funds, per The Postmaster	3	10	0			
Enfield Grammar School, Masters and Boys, per Mr. E. M. Eagles				37	10	0
Enfield Highway Co-operative Society, per Mr. E. Harker, 112 Ordnance Road, Enfield Wash				5	5	0
Enfield Lodge of Freemasons, No. 1237, per Mr. W. Cornwall, "Lanberis," New Road, Lower Edmonton ...	4	4	0			
Enfield Parochial Charities, per Mrs. Hodson, 10 Private Road	25	0	0			
Enfield P.S.A. Men's Slate Club, per Mr. F. C. Cornish, 38 Manor Road				5	1	0
Epps, Mr. N., "Holmwood," Queens Road				0	10	6
Fairhead, Mr. Allen, Oak Lodge, Village Road				1	1	0
Fairlie, Mr. C. A., "Ye Olde Hop Poles"				2	2	0
Fincken, Mr. and Mrs. B. W., 49 The Chine, Winchmore Hill, N.21				2	2	0
Fish, Mr. R., "The Elms," London Road				1	1	0
Fitchew, Mr. J. E., 32 St. Andrew's Road				1	1	0
Fleming, Dr. A. M., 67 London Road				1	1	0
Fletcher, Mr. and Mrs., "Windsmill"				2	2	0
Flockton, Mr. J. S., 19 Holtwhites Avenue				1	1	0
Fort, Mr. A. D., "Steepholme," 16 East Barnet Road...				1	1	0
Ford, Miss G. M., 99 The Ridgeway	0	5	0			
Francis, Mrs. A. M., 111 Old Park Avenue				1	1	0
Fraser, Mrs. E., 8 Glebe Avenue				1	1	0
Carried Forward	£267	19	3	£254	10	3

Subscriptions and Donations—*continued.*

	Donations. £	s.	d.	Subscriptions. £	s.	d.
Brought Forward	267	19	3	254	10	3
Freeman, Mr. C., The Town				2	2	0
From a Grateful Patient (D.E.C.)	5	0	0			
Gamble, Mr. Wm., 2 Chasewood Avenue				5	0	0
Garioch, Mr. J. F., "Nutleigh," Bycullah Road				2	2	0
Garioch, Mrs., "Nutleigh," Bycullah Road				2	2	0
Garnham, Mr. E. C., "Greenhayes," Old Park Avenue...	1	1	0			
Gascoigne, Miss Wilmot, North Middlesex School for Girls				1	1	0
Gater, Mr. F., 21 Holtwhites Avenue				2	2	0
Gibbons, Messrs. E., and Son, The Town				2	2	0
Gibbons, Mr. P. C., 31 St. Andrew's Road (1925 and 1926)				2	0	0
Giles, Mr. George, 63 Canonbury Road	3	15	6			
Giles, Mr. W. E., 35 Drapers Road	0	10	0			
Gloyne, Mrs., 9 St. Mark's Road, Bush Hill Park ...				0	5	0
Goodall, Miss E. B., "Belstone," Old Park Ridings, Grange Park, N.21	0	10	0			
Goodenough, Mr. T. C., 61 Abbey Road, Bush Hill Park	1	1	0			
Goodman, Mr. H., "Ashdown," Village Road				2	2	0
Gordon, Mrs. C. W., 21 Ravenscourt Avenue, Golders Green				10	0	0
Gotch, Mr. E., 4 Armfield Road	0	10	0			
Gough, Mr. H., "Ben Rhydding," Old Park Road ...				3	3	0
Gough, Miss, "Ben Rhydding," Old Park Road				1	0	0
Gowland, Mr. J., Lilburn Lodge, The Ridgeway				2	2	0
Gowland, Mr. G. W., Stafford Lodge, The Ridgeway (received 1927).						
Gowland, Miss, Stafford Lodge, The Ridgeway				0	10	0
Gowland, Miss A., Stafford Lodge, The Ridgeway ...				0	5	0
Gowland, Mr. E. F., Sutton Lodge, The Ridgeway ...				2	2	0
Gray, Mr., "Hill Crest," Honey Lane, Waltham Abbey				1	0	0
Green, Mrs. B. A., Glebe Lodge, Windmill Hill				1	1	0
Grice, Mr. Wm., 95 Old Park Ridings, Grange Park, N.21	2	0	0			
Groh, Mrs., "The Stag," Chase Green	5	5	0			
Groom, Mr. and Mrs., "Ridgelea," Lavender Hill ...				2	2	0
Guardians of the Edmonton Union, per Mr. E. Ridley, 77 Bridport Road, Upper Edmonton				10	10	0
Hake, Mrs., 12 Chase Green Avenue				0	5	0
Hakeman, Mr. L., Rosemary Avenue				0	10	6
Hale, Mr. A. C., Eastbourne House, Enfield Wash ...				1	1	0
Hale, Mr. W. S., "Ingoldsby," Uplands Park				5	5	0
Haley, Mr. H., "Eastbury," Gentleman's Row				0	10	6
Hall, Mrs., 14 Turkey Street	0	10	0			
Hall, Miss E. K., 14 Turkey Street				1	1	0
Hall, Mrs. R. Mills, "The Crossways," Village Road, Bush Hill Park				2	2	0
Hancock, Mr. R., "Geldard House," Bycullah Road ...	2	2	0			
Hardman, Mr. and Mrs. H. S., "The Shrubbery," Princes Road, Buckhurst Hill				5	5	0
Hart, Mr. P., 51 Wellington Road				1	1	0
Harris, Mr. H. R., "Pelham," Waverley Road				3	3	0
Haycraft, Mr. and Mrs. F., "Tolmans," Waverley Road				2	2	0
Hayes, Mr. H., 111 Gordon Hill				0	10	6
Haywards, Messrs., Ltd., 187-193 Union St., Borough, S.E.1				1	1	0
Hayne, Mr. J. E., "Leahurst," 19 Glebe Avenue ...	3	3	0			
Hearn, Mr. W. E., "Heronswood," East Barnet Road ...				1	0	0
Heath, Mr. David, 1 Graeme Road				1	1	0
Hill, Mr. and Mrs. T. Rowland, 3 Uplands Park ...				2	2	0
Hill, Mr. J. Spencer, "The Chantry," The Ridgeway (received 1927).						
Hill, Mr. Lewis E., Baker Street	15	4	0			
Hilling, Mr. J., 101 Southbury Road				1	1	0
Hirons, Master G., 19 Graeme Road	0	2	6			
Hodson, Mrs., 10 Private Road				1	1	0
Carried Forward	£308	13	3	£339	5	9

Subscriptions and Donations—*continued.*

	Donations. £	s.	d.	Subscriptions. £	s.	d.
Brought Forward	308	13	3	339	5	9
Hoffmeister, Mr. E. W., 14 Bagshot Road, Bush Hill Park	0	2	6			
Holder, Mr. and Mrs. H., "Banksia," Slades Hill ...				2	2	0
Hollington, Mr. A. J., "The Clock House," Forty Hill ...				5	5	0
Hollington, Mrs. A. J., "The Clock House," Forty Hill...				5	5	0
Hollington, Miss M., Forty Hill				0	10	0
Hollington, Mrs. R., "Chequers Mead," Potters Bar ...				0	10	0
Hollington, Mr. and Mrs. A., "The Cottage," Ridgeway, Potters Bar				2	2	0
Horne, Mr. C. P., 76 Browning Road				0	10	0
Hornsby, Mr. C. A., 2 May Villa, Lavender Hill				1	1	0
Hough, Mr. E. Leadam, "Kildonan," Rowantree Road ...				2	2	0
Hough, Mrs. E. Leadam, "Kildonan," Rowantree Road...				1	1	0
Howard, Mr. A. E., 68 Chase Court Gardens				1	1	0
Howard, Mr. W. E., 25 Rotherfield Road, Enfield Wash				1	1	0
Howard's Cycle Stores, Chase Side	2	2	0			
Hudson, Mr. E. S., 25 Park Avenue, Bush Hill Park ...				0	5	0
Hughes, Mr. G. W., Titchfield Works, Chase Side ...				2	2	0
Hunt, Miss, "Holmsbury," Slades Hill				1	0	0
Hunter, Mr. J. C., "Northbank," Clay Hill...				1	0	0
Ilott, Mr. Montague, 17 The Ridgeway				1	1	0
Jackson, Mr. J. E. S., 21 Abbey Road, Bush Hill Park...				2	2	0
Jeaffreson, Mr. H. J., "Belmont," Byeullah Road ...				2	2	0
Jenkins, Mrs. S., "Westwood Cottage," 89 Chase Side...				2	2	0
Jessupp, Miss E. L. D., "The Firs," Baker Street ...				1	1	0
Jessopp, Mr. F. C. E., "Forty Hill House"				2	2	0
Johnson, Mr. A., "Craigie Lea," 109 Cecil Road				2	2	0
Jutsum, Mrs. T. W., "Malvern Cottage," Ifield, Crawley, Sussex				1	1	0
Kaye, Mr. H., 21 Faversham Avenue, Bush Hill Park ...	0	10	6			
Kenneth, Mr. H., "Lindley," Culloden Road				4	4	0
Kenny, Mr. Leo, "Gatston," Byeullah Road				1	1	0
Kinder, Mr. E., 11 Byeullah Road				1	1	0
King, Mr. and Mrs., "Lindens," Chase Ridings				1	0	0
King Alfred Lodge of Freemasons, No. 2945, per Mr. T. W. Scott	1	13	4	10	10	0
King, Mr. A. J., "Holmwood," Baker Street				2	2	0
Kramer, Mr. J. T. E., P.W.D., Accra, Gold Coast Colony	1	0	0			
Lahee, Mr. S. J., 14 Gordon Hill				0	5	0
Lancaster, Mrs., "Clorgate," Little Heath, Potters Bar	1	0	0			
Lancaster, Mr. J. T., "Northview," Lavender Hill ...				1	1	0
Lane, Mr. and Mrs. F. A., 104 Chase Side				1	1	0
Lane, Mr. Percy, Silver Street	0	5	0			
Lawrence, Messrs. R. S., and Co., 258 Fore St., Edmonton, N.18				1	1	0
Leggatt, Messrs., Bros., Chase Side				63	6	0
Lincoln, Miss Susan, 7 Burlington Road				0	10	6
Linscott, Mr. W., 23 Hertford Road, Enfield Wash ...				2	0	0
Linscott, Mr. H. H., Corn Merchant, Enfield Wash ...				5	0	0
Lloyd, Mr. R. S., 14 Byeullah Road				1	1	0
Lloyd, Miss, "Elmhurst," Byeullah Road				0	10	0
Lloyds Bank, Ltd., Enfield Branch, per Mr. W. G. Waters				2	2	0
Lloyd-Williams, Dr., 85 Windmill Hill				0	5	0
London North-Eastern Railway, Great Northern Section				4	4	0
Lovegrove, Mrs., "St. Josse," 13 The Ridgeway				0	5	0
Low, Mr. Stuart H., "Hawthorne," Lincoln Road... ...				2	2	0
Lugg, Mr. and Mrs., 56 Angel Road, Upper Edmonton ...				1	0	0
Lulham, Miss G., "Hoe," Peaslake, Surrey...				2	2	0
Luxton, Mrs., 1 Myrtle Grove				0	5	0
Lyne, Mrs. L., 32 Brigadier Hill				1	1	0
Mackenzie, Mr. D., "Fairburn," 59 Cecil Road	0	10	0			
Maller, Mrs. E. G., "Lycester House," Essex Road ...				1	0	0
Maller, Mr. Leslie, "Lycester House," Essex Road ...				0	10	0
Carried Forward	£315	16	7	£490	5	3

Subscriptions and Donations—*continued.*

	Donations. £	s.	d.	Subscriptions. £	s.	d.
Brought Forward	315	16	7	490	5	3
Mack, Mr. and Mrs. F. W., Merival House, Rowantree Road				5	5	0
Maitland, Mr. J., "Blythwood"				5	5	0
Makin, Mr. W. W., "Woodstock," Holtwhites Hill ...				1	0	0
Manchester Unity of Oddfellows (Portcullis Lodge), per Mr. C. V. Heard, 149 Fotheringham Road	0	10	0			
Manchester Unity of Oddfellows, Waltham Abbey District, per Mr. W. Wynn				5	5	0
Manchester Unity of Oddfellows (St. Andrew's Lodge), per Mr. B. Pennock	3	9	0			
Mare, The Rev. J., 16 Gordon Hill				0	10	0
Mare, Miss, 16 Gordon Hill				0	10	0
Marks, Mr. M. H., 10 The Chine, Winchmore Hill ...				2	2	0
Martin, Mr. R., "Bitton House," Bycullah Avenue ...				2	2	0
Matthew, Mr. E. H., "Wittenham," East Barnet Road...				1	1	0
Maynard, Mr. A., "Sheencourt," Park Avenue	2	2	0			
Meux, Admiral The Hon. Sir Hedworth, G.C.B., Theobalds Park, Waltham Cross				5	5	0
Micklem, Brig.-Gen., "Clayesmore," Enfield				8	8	0
Middlesex County Football Association, per Mr. W. W. Heard, Fulham House, Hillingdon Heath				5	0	0
Mills, Mrs., 34 Gordon Hill				0	5	0
Moore, Mrs. J., "Chota Dilkoosha," Windmill Hill ...				1	1	0
Morris, Messrs. H., and Son, Raleigh Road				1	1	0
Moulton, Mr. T., 7 Halifax Road	0	16	0			
Muldoon, Mr. W. J., 57 Church Street				1	1	0
Mumford, Miss M. L., "The Old Clock House," Winchmore Hill				1	1	0
Neilson, Mr. James, The Market Place				1	1	0
"Nemo"				1	0	0
Nevill, Col. and Mrs., "Oakington," The Ridgeway ...				2	2	0
Neville, Miss Grace, 12 Elm Park Road, Winchmore Hill				0	10	0
Neville, Miss Elizabeth, 12 Elm Park Road, Winchmore Hill				0	10	0
Nicholson, Mr. A., 198 Lancaster Road				0	10	0
North Enfield Conservative Club, per Mr. S. H. Smith, "The Rosary," Baker Street	1	8	6			
Northfield, Miss A., 48 Gordon Hill				1	1	0
Nowell, Miss Charlotte, "Kennersley," Chase Green Avenue				0	5	0
Oades, Mr. Edwin, "Delamere," 40 Chase Green Avenue				0	10	0
O'Brien, Mr. F. M., "Boldrewood," Bycullah Road ...	5	5	0			
Oram, Mr. W. F., "The Plough," Turkey Street, Waltham Cross				0	5	0
Osborn, Mr. G., "Oakfield," Rowantree Road				3	3	0
Owen, Mr. D., 62 Wellington Road	0	10	0			
Page, Mrs., "Ladykirk," The Ridgeway				1	1	0
Paine, Mrs. Frampton, "Arlington," Chase Ridings ...				2	0	0
Pangbourne, Mr. W. R., 77 Old Park Ridings, Grange Park				2	12	6
Parson, Mr. L. P., "Lynwood," 65 Old Park Avenue ...	1	1	0			
Patman, Miss K., 17 Sydney Road				1	1	0
Paterson, Mr. D. W., "Steyning," Uplands Park Road ...	1	1	0			
Paulin, Mr. W. T., J.P., "Broadfields," Winchmore Hill				10	0	0
Pawsey, Mrs., "Aldene," Chase Green Avenue				1	1	0
Pearce, Mr. J. W., "Edgecumbe," 4 Bycullah Road ...				3	3	0
Pearson, Messrs., Bros., 10 The Town				2	2	0
Penny, Mr. F. C., "Prospect House," Waltham Cross ...	5	5	0			
Perks, Mr. Harold, "Orchardhurst," Slades Hill				1	1	0
Perry, Mr. Amos, "The Hollies," Chase Side				5	0	0
Peryer, Mrs. A., 201 Baker Street				1	0	0
Pickford, Mr. J. P., "Staplehurst," Waverley Road ...				10	10	0
Pike, Miss Francis A., 11 St. Andrew's Road				10	0	0
Pitt, Mr. Archie, Princes Chambers, Coventry St., W.1...	5	5	0			
Plant, Mr. A., 25 London Road...				1	1	0
Carried Forward	£342	9	1	£598	16	9

Subscriptions and Donations—*continued.*

	Donations. £	s.	d.	Subscriptions. £	s.	d.
Brought Forward	342	9	1	598	16	9
Plowman, Mr. T., "Nystuen," Bycullah Park				1	1	0
Plowman, Mrs. L., "Shinewood," Chase Green Avenue...				0	5	0
Plummer, Miss May, 64 Canonbury Road				1	1	0
Ponders End Fete and Gala				35	0	0
Porter, Mrs. F., "Haselwood," Crescent Road				20	0	0
Porter, Miss P., "Haselwood," Crescent Road				0	5	0
Porter, Mr. R. G., Hill Lodge, Clay Hill				3	3	0
Porter, Mrs. R. G., Hill Lodge, Clay Hill				2	2	0
Powley, Mr. H., 7 Merton Road	0	5	0			
Prest, Mr. G. S., "St. Margaret's," Waverley Road ...				2	2	0
Proprietors of "Persil," per Messrs. Smith & Sons, The Town	2	0	0			
Prudential Assurance Co., Holborn Bars				20	0	0
Prytherch, Mr. H. J., "Northbourne," Bycullah Road ...				1	1	0
Purdey, The Misses, Raleigh House, 63 Chase Side ...				1	10	0
Pugh, Mr. T. Phillip, "Claremont," Culloden Road ...				2	2	0
Pulham, Miss Margaret, 176 Gordon Hill	0	5	0			
Purcell, Mrs., 42 Harman Road	0	5	0			
Quinton, Mr. A. W., 4 Queens Road	1	1	0			
Railway Clerks' Association, per Mr. J. Stevenson, 14 Burrington Road, Crouch End, N.8				0	10	6
Rashleigh, Mr. E. S., J.P., "Roselands," Waltham Cross				10	10	0
Rawlings, Mr. J., 68 Gordon Hill				1	0	0
Rawlinson, Mr. and Mrs. C. J., "Oakfield," Crescent Road				3	3	0
Read, Mr. F., 61 Holtwhites Hill				1	0	0
Read, Mrs., Christmas Dinner Table Collection, 61 Holtwhites Hill	0	10	5			
Read, Mrs., 96 Birkbeck Road				0	10	0
Rees, The Rev. Ebenezer, "Glantivy," Chase Side ...	1	1	0	1	1	0
Reese, Mr. W. L., 49 Holtwhites Hill...				1	1	0
Riches, Mr. F. E., 120 Southbury Road	0	2	0			
Ridewood, Mr. W. S., St. George's House, Sydney Road				1	1	0
Roberts, Mr. F. G., 42 Manor Road				2	2	0
Robertson, Mr. W. K., South Lodge, Enfield Chase ...				3	3	0
Robinson, Miss A., "Caranino," Friends' Road, Purley...	1	0	0			
Rockett, Mrs., 16 Fyfield Road				0	10	0
Roth, Mrs. B., "Kingswood," Clay Hill				5	5	0
Ruberoid Co. (Directors), Brimsdown				5	5	0
Ruberoid Co. (Employees' Christmas Collection), Brimsdown	7	15	0			
Sage, Mrs. C. P., "Melrose," Chase Green Avenue ...				0	10	6
Salmon, Mrs., 64 Chase Court Gardens				1	1	0
Saint, Mr. T. W., Old Park Farm, Old Park Road ...				1	1	0
Saint, Mrs. T. W., Old Park Farm, Old Park Road ...				1	1	0
Saville, Mrs., 14 Chase Side Crescent				1	1	0
Sandall, Mrs. Ada, 30 Bycullah Road...				0	10	6
Schwerer, Mr. A. E., "Clematis," Private Road				1	1	0
Scott, Mr. Murray D., "Denholme," Windmill Hill ...				5	5	0
Seddon, Mr. J., 25 Walsingham Road	0	10	0			
Short, Mr. H. G., 105-107 Hertford Road, Enfield Wash				1	1	0
Short, Mrs. H. G., 105-107 Hertford Road, Enfield Wash				1	1	0
Siffken, Miss, "Anglefield," Slades Hill				1	1	0
Simpson, Mr. W. S., "Wyndcroft"				3	3	0
Skinner, Miss S., "Otterton," Chase Green Avenue ...				0	5	0
Skinner, Miss E., "Otterton," Chase Green Avenue ...				0	5	0
Smallwood, Mr. and Mrs., "West View," Chase Green Avenue				2	2	0
Smith, Mr. A. E., "Pencarrow," Waverley Road				2	2	0
Smith, Mr. H. V. L., 1 Ridgeway Mansions				3	3	0
Smith, Miss H. M., "Pencarrow," Waverley Road ...				1	1	0
Smith, Mrs. G., 156 Lancaster Road				1	1	0
Smith, Mr. A. Rae, "Cheriton," The Ridgeway (received 1927).						
Smith, Mr. F. H., "Norgrove," Uplands Park Road ...				2	2	0
Carried Forward	£357	3	6	£754	8	3

Subscriptions and Donations – *continued.*

	Donations. £	s.	d.	Subscriptions. £	s.	d.
Brought Forward	357	3	6	754	8	3
Smith, Miss M. E., "Norgrove," Uplands Park Road ...				0	10	0
Smith, Miss H. M., "Norgrove," Uplands Park Road ...				0	10	0
Smith, Miss E. E., "Norgrove," Uplands Park Road ...				0	10	0
Smith, Miss F. M., "Norgrove," Uplands Park Road ...				0	10	0
Smith, Mrs. Philip, "Sheltwood," Bycullah Park ...				1	0	0
Smith, Mr. G. Saunders, "Heatherbrae," Old Park Road				2	2	0
Smith, Mrs. G. Saunders, "Heatherbrae," Old Park Road				2	2	0
Smith, Mrs., F., Bycullah House				1	1	0
Smith, Mr. Wallace B., "The Old Sergeant," Parsonage Lane				2	2	0
Smith, Mr. W. G., 125 Chase Side				3	3	0
Sopwith, Mrs., "The Firs," Village Road				2	2	0
Southgate, Mr. E. W., 13 Holtwhites Avenue				0	10	6
Spicer, Mrs., "Dunraven," The Ridgeway				3	3	0
Stafford, Mrs., "Waldeck," The Ridgeway				2	0	0
Stapleton, Mr. J. G., Owles Hall				2	2	0
Stevens, Mr. E., "Holmcroft," Bycullah Road				3	3	0
Stratford L.N.E.R. Workmen's Hospital Committee, per Mr. W. Osborn, 18 Bond Street, Stratford, E.15 ...	20	0	0			
Stringer, Mr. F. C., 24 Holtwhites Hill				0	15	0
Strudwick, Mr. and Mrs., "The Plough," Turkey Street, Waltham Cross				0	10	0
Sydney, Mr. P. W., Church Street				1	1	0
Sykes, Miss M., "The Cedars"				2	0	0
Sykes, Mr. H. Dugdale, "Claysmore Cottage," Clay Hill				2	2	0
Sykes, Mr. Edmund G., "The Cedars"				1	1	0
Thirkettle, Mr. E. G., "Kimberley," Chase Green Avenue				1	1	0
Thomas, Mr. D. W., 66 Manor Road				0	15	6
Thomas, Mrs., 2 Armfield Road				0	5	0
Thom, Mr. J., 137 Southbury Road				1	1	0
Thorn, Mr. A. H., "Wildwood," Rowantree Road ...				1	1	0
Tottenham District Light, Heat and Power Co., Ltd., 639 High Road, Tottenham...				5	5	0
Tree, Mr. and Mrs., and Family, 43 Kynaston Road ...				2	2	0
Trenchard, Mr. H., "Trefriw," The Ridgeway				1	0	0
Trinity College, Cambridge, per the Bursar				2	2	0
Trusler, Mr. W. T., "Stanborough," Windmill Hill ...				0	10	6
Tucker, Mr. F. J., 151 Chase Side				0	10	0
Tucker, Mr. A. J., "Queenswood," The Ridgeway ...	1	1	0			
Vazquez de la Corte, M., "Huelva," East Barnet Road...				1	1	0
Vieusseux, Mrs. E., "Woodberry," Clay Hill				1	0	0
Vincent, Mr. W. A., "Rangemount," Village Road ...				1	1	0
Wade, Mr. and Mrs., "Conway," 33 Wellington Road...	0	10	0			
W. G. F., 37 Canonbury Road	0	5	0			
Walker, Mrs. H., "Braeside," Chase Green Avenue ...				0	10	6
Warren, Mr. J., Capel House, Waltham Cross				5	5	0
Waters, Mrs. W. G., The Bank House				1	1	0
Watson, Miss, "Ashwood," 7 Bycullah Road				1	1	0
Watts, Mr. E. F., 10 Holtwhites Hill				1	10	0
Weir, Mr. D., Tower House				5	5	0
Whittington, Miss E., 51 Abbey Road...				1	1	0
Wheeler, Mr. A. E., 9 Queen Anne's Gardens, Bush Hill Park	1	1	0			
White, Mr. G., 33 Browning Road	0	5	0			
Wilkinson, Mrs., "Bentham," Windmill Hill	0	10	0			
Williams, Mrs. W. E., 75 Birkbeck Road	0	5	0			
Williamson, Mrs., "The Croft," Chase Court Gardens...	1	1	0			
Williamson, Miss, 6 Waverley Road				2	2	0
Willshire, Mr. A., 150 Lavender Hill	1	1	0			
Wilson, Mrs. G. L., "East View," Bycullah Road ...				3	3	0
Carried Forward	£383	2	6	£828	1	3

Subscriptions and Donations—*continued.*

	Donations. £	s.	d.	Subscriptions. £	s.	d.
Brought Forward	383	2	6	828	1	3
Winter, Mr. A. T., "Meadowside," Slades Hill				2	2	0
Wood, Mr. A. G., "Hillshaw," Old Park Road				1	1	0
Wood, Dr. W. W., Brigadier House, Brigadier Hill ...				1	1	0
Wood, Mrs. W. W., Brigadier House, Brigadier Hill ...				0	10	6
Woollven, Mr. W. H., "Beechcroft," Queen Anne's Place, Bush Hill Park				1	1	0
Worthington, Mr. W. Scott, "Little Pipers," Clay Hill...				2	2	0
Wright, Mr. C. W., "Highcroft," Lavender Hill				1	0	0
Wright, Mr. F., Nursery, Lavender Hill	3	3	0	1	1	0
Wright, Messrs. J. R., Ltd., Station Parade, Windmill Hill	12	3	0			
Wright, Messrs. G. R., and Sons, Ltd., Ponders End Mills				5	5	0
Subscriptions under 5/-				3	9	6
Ayling, Mrs., Ladies' Committee				0	8	6
Butler, Mrs., Ladies' Committee				3	9	1
Downes, Mrs., Ladies' Committee				2	10	0
Robbins, Mrs., Ladies' Committee				3	0	0
	£398	8	6	£856	1	10

ENTERTAINMENTS.

	£	s.	d.
Briffet, Miss Ruby and Miss Vera Halsey	0	18	0
Christ Church Intermediate Sunday School, per Miss E. B. Franklin Pike	3	12	6
Cross, Mr. A. R., Enfield Highway Pharmacy	7	10	0
Davies, Mrs. S. T.	10	11	0
Enfield Charity Cup, per Mr. A. L. Winsley	8	0	0
Enfield Highway and Ponders End Traders' Association, per Mr. H. G. Short, Enfield Wash	20	0	0
Enoch, Miss Mae	6	10	0
Enfield Silver Prize Band, per Mr. L. Hatch	8	5	11
Manchester Unity of Oddfellows, Combined Effort, per Mr. E. J. Hircock	11	9	8
Parr, Mr. Gordon	64	0	3
Rialto Concert, per Mrs. R. G. Porter	56	15	9
Roe, Miss Edith	9	3	8
Stapleton, Messrs. A., and Sons, Ltd., Owles Hall Farm	21	0	0
Woodstock School, Scholars and Staff, per Miss Gardner	30	0	0

CONTRIBUTING ORGANISATIONS.

	£	s.	d.	£	s.	d.
Bush Hill Park Carnival Association, per Mr. D. H. Ragg				250	0	0
Eastern Enfield Children's Own Hospital Carnival Association, per Mr. Hadley				37	16	0
Enfield Athletic Club, per Mr. N. W. Easlea				40	0	9
Enfield and District Horticultural Association, per Mr. C. P. Thompson				100	0	0
Enfield Parochial Charities, per Mrs. Hodson				40	0	0
Enfield Postal Sports Club, per Mr. G. H. Wiggins ...				35	2	7
Enfield Roman Catholic Clergy, per Mr. F. M. O'Brien...				20	0	0
Enfield Teachers' Association, per Mr. H. D. Vincent...				20	0	0
Enfield Town and North Enfield Veterans' Football Club, per Mr. C. H. Parker				73	0	4
Massed Band Performance, per Mr. E. A. Rayner ...				31	9	7
Police Boxing Tournament				219	3	5
Ponders End Fete and Gala, per Mr. W. J. Webber ...				20	0	0
Royal Small Arms Factory, per Mr. A. E. Middlehurst...				40	0	0
Ruberoid Co., Ltd. (Employees), Brimsdown				21	0	0
Congregational Collections (see page 33)	64	5	11			
	£720	11	2	£1803	14	6

ENTERTAINMENT FOR GENERAL PURPOSES ORGANISED BY THE HOSPITAL.

	£	s.	d.
Opening of the New Extension on March 13th by Her Highness Princess Helena Victoria, when special contributions and purses were presented to Her Highness. Net proceeds	245	9	10

SPECIAL DONATIONS.

	£	s.	d.	£	s.	d.
Anderson, Mr. B., "Oldfield," Village Road	1	1	0			
Ballantyne, Baby, "Rolfewood," Cuffley	1	1	0			
Bowles, Col. Sir Henry F., Forty Hall	2	0	0			
Smith, Mr. H. V. L., 1 Ridgeway Mansions	2	2	0			
				6	4	0

Gifts received during the Year.

Fruit, Flowers, Plants and Vegetables.—Armfield Road Congregational Church, Alderman A. Bath, Mrs. Bailey, Mrs. F. Brooker, Bush Hill Park Girls' School, Cedars Hall Christian Endeavour, Mr. Chapman, Christ Church (Congregational), Christ Church Sunday School (Primary Department), Church of Jesus Christ, Mrs. B. C. Clancy, Mrs. C. Cobb, Mr. J. C. Connor, Miss Cranfield, Miss Sylvester Davies, 1st Enfield Co. Boy Scouts, Enfield Town Conservative and Constitutional Association, Enfield Wesleyan Church, Enfield Wesleyan Church Sunday School (Junior Dept.), Mrs. Farrington, Miss Fidler, Forty Hall Flower Show, Forty Hill Church, Miss Wilmot Gascoigne, George Spicer School, Mr. W. S. Hale, Mr. Hamilton, Mrs. A. J. Hollington, Mr. J. Maitland, Mrs. E. Marchant, Mrs. J. Micklem, Mrs. R. Neuschild, Mr. Amos Perry, Primitive Methodist Church, Mrs. Phillips, The Rev. Ebenezer Rees, St. Andrew's Church Sunday School, St. Augustine's Mission, St. George's Church, St. John's Church, St. James's Church, St. Luke's Church, St. Mark's Sunday School, St. Mary's Church, St. Michael's Boys' School, St. Michael's Church, St. Paul's Presbyterian Church, Mrs. Scott-Worthington, The Rev. Canon Carr Smith, Mrs. G. Smith, Miss Temple's School, Totteridge Road Baptist Church, Mr. R. J. Tucker, Mrs. S. Walker, Mr. Wiseman.

Books, Magazines, Papers, etc.—The Amalgamated Press, Fleetway House, Betty Balfour, Alderman A. Bath, Mr. C. Belcher, Freda Berry, Mrs. Bigsby, Bluetit Patrol, 14th Enfield Girl Guides, Mrs. J. Bridgens, Mrs. F. Brooker, Mr. R. Burford, Mrs. A. Butler, Mrs. Carrington, Miss Cleaver, Jack Collins, Lt.-Col. and Mrs. R. Crerar, Miss Cunliffe, Mrs. Davies, Mr. Davies, Dorothy Eachus, Enfield Wesleyan Sunday School (Junior Dept.), Mrs. A. Green, Mr. J. Green, jun., Messrs. H. S. Groom and Sons, Mr. W. S. Hale, Mrs. W. H. Hall, Mrs. Hatson, Mrs. W. J. Holdsworth, Mrs. A. J. Hollington, Mrs. J. W. Ingham, Mr. A. Johnson, Mrs. J. E. Joyce, Mrs. F. Kenneth, Mr. F. Lea, Major P. W. Leggatt, Mrs. S. Lincoln, Mrs. R. Mills-Hall, Miss Mumford, Mrs. R. Neuschild, Sir Robert Parr, O.B.E., Mrs. B. Pettican, Mrs. Pollock, Mrs. F. Porter, Miss M. Pulling, Mrs. Read, Mrs. Reasey, José Reasey, Mrs. Roe, Miss Savage, Mr. C. Scales, Scholars of Mrs. Digwood's School, Miss H. M. Smith, Mr. J. G. Stapleton, Miss M. Sykes, Mrs. W. Thorpe, Mrs. Watson, Mrs. West.

Bread and Flour.—Bush Hill Park Girls' School, Forty Hill Church, George Spicer School, St. Augustine's Mission, St. John's Church, St. Paul's Presbyterian Church, Totteridge Road Baptist Church.

Bath Chair.—Mr. A. Hollington.

Bean Cutter.—Mrs. A. J. Hollington.

Adjustable Chair.—Mrs. Merryday.

Chickens.—Mrs. D. Jones.

Crutches.—Mr. Farrow.

Gifts received during the Year—*continued.*

Cushion.—Miss Norman.
Doll.—Miss Gardner.
Dolls' House.—Mrs. P. Mumford.
Dressing Gown.—Mrs. Merryday.
Easter Eggs.—Mr. A. W. Crick, Mrs. G. L. Wilson.
Eggs.—Mrs. F. Brooker, Christ Church Sunday School, Primary Dept., Enfield Wesleyan Church, Forty Hill Church, Mr. J. Moseley, Mr. Parker, Mr. Amos Perry, St. George's Church, St. John's Church, St. Luke's Church, St. Mark's Sunday School, St. Michael's Boys' School, St. Paul's Presbyterian Church, The Rev. Canon Carr Smith, Mrs. S. C. Speed, Mrs. W. Vaughan.
Games.—Mrs. H. Distin, Mrs. Mills-Hall.
Garments.—The Marchioness of Ely, Miss E. Hall, Mrs. A. J. Hollington, Mrs. F. V. Leggatt, Mrs. Scott, Mrs. Swash.
Grocery and Cakes.—Bush Hill Park Brotherhood, Bush Hill Park Girls' School, Mr. C. Freeman, George Spicer School, Miss E. Hall, Mrs. D. Heath, St. George's Church, St. James's Church, St. John's Church.
Garden Fork.—Mr. F. Haycraft.
Hardware.—St. James's Church.
Hot Water Bottles.—Rubber Growers' Association, 2, 3 and 4 Idol Lane, Eastcheap, E.C.3.
Instruments and Appliances.—Miss C. Dugdale, Mrs. W. H. Gifford, Mr. P. Languth, Dr. R. Mills-Hall.
Mackintosh Sheeting.—Captain Thompson.
Photograph of Opening Ceremony.—Mr. Wiseman, "Enfield Gazette and Observer" Offices.
Pigeons.—Mrs. R. G. Porter.
Playing Cards.—Mrs. H. Holder.
Rubber Nosings.—North British Rubber, Co., 200-208 Tottenham Court Road.
Rugs.—Anonymous, per Miss Mare, Mrs. Merryday.
Tea Sets.—Mrs. G. L. Wilson.
Toys.—Anonymous, per Miss Mare, Mrs. C. Ellis, Mrs. Lancaster, Mrs. J. Micklem, Scholars of Mrs. Digwood's School, Mrs. H. Taylor, Mrs. Walker.
Toy Monkey.—Mrs. Stuart Smith.
Vases.—Mrs. R. G. Porter.
Water Bed.—Captain Thompson.

Christmas Gifts.

Books.—Mr. and Mrs. H. Collingridge, Miss M. Edelsten, Mr. and Mrs. H. J. Emerton, Mrs. J. Micklem, Miss N. Smith.
Cakes.—Mrs. A. Butler, Mrs. R. G. Porter.
Chocolates.—Mrs. Maddox.
Crackers.—Anonymous, Mrs. R. Mills-Hall, Mrs. F. Porter.
Christmas Stocking.—Mr. H. Harris.
Dolls.—Miss E. Crisp, Mrs. Cuff, Mrs. J. Micklem, Mrs. R. Neuschild, North Middlesex School for Girls, per Miss Gascoigne, Mr. A. Rubinstein, Miss Temple's School, Mrs. W. Wood, The "Young Britons."
Eggs.—Mrs. J. Moseley.
Evergreen.—Mrs. F. Porter.
Fruit.—9th Enfield Girl Guides, Mr. G. Huggins, Mrs. J. Micklem, Mr. H. J. Rosendale.
Garments.—Miss Temple's School.
Grocery.—Mr. G. F. Burford, Mrs. H. J. Edwards, Mrs. Fussell.
Holly.—Col. Sir Henry F. Bowles, Mrs. Fussell, Dr. J. Moore, Mrs. R. G. Porter.
Mince Pies.—Mrs. H. Distin.
Paper Hats.—Black Cat Orchestra.
Plants.—Dr. H. Distin.
Turkey.—Col. Sir Henry F. Bowles, Mr. E. G. Davies, Mr. T. Hudson.
Toys.—Mr. Ballantyne, Mr. and Mrs. H. Collingridge, Mr. and Mrs. H. J. Emerton, Mrs. J. Micklem, Mr. J. H. Norman, North Middlesex School for Girls, per Miss Gascoigne, Miss Temple's School.
Vegetables.—Mrs. Gibbons.

Collecting Boxes.

	£	s.	d.
Abbott, Mrs., 55 Browning Road	0	8	6
Arlard, Miss Lucy, "Crantock," Slades Hill	0	5	5
Albon, Mr. J., 348 Baker Street	0	5	4
Albon, Mr. J., "The Old Wheatsheaf"	0	3	11
Appleby, Mr. P. C., 17 Church Street	0	12	0
Arnold, Miss F., "Arlington"	0	9	6
Aves, Mrs., 82 Halifax Road	0	4	0
Baldock, Miss M., 4 Brigadier Avenue	0	12	7
Baines, Mr., 33 Chase Side	0	8	0
Bartlett, Mrs., 82 Gordon Hill	0	4	7
Bates, Mrs., 14 Holtwhites Hill	0	10	0
Bennett, Mr. W. J., 4 Station Road	0	10	7
Bent, Mr., 104 Gordon Hill	0	4	0
Bowles, Col. Sir Henry F., Forty Hall	0	8	6
Bradshaw, Mr. T. J., "The Bell Inn," 223 Baker Street	0	1	4
Brewer, Mrs., "Oakdene," Vera Avenue, Grange Park	0	5	8
Briffett, Mrs., 17 Graeme Road	0	4	0
Bright, Mr. E., 90 Gordon Hill	0	2	0
Brooks, Mr., 19 Fyfield Road	0	1	4
Brown, Miss, 120 Gordon Hill	0	11	2
Brown, Mrs., 119 Gordon Hill	0	6	2
Brown, Mr. Stephen, 11 Silver Street	0	2	3
Buckle, Mr., Chase Side	0	1	6
Burgess, Mr. V., Chase Side	0	1	11
Bush Hill Park Conservative Club, Leighton Road	0	1	4
Camplin, Mr., "Jolly Butchers," 168 Baker Street	4	0	3
Cann, Mr. F., "Ridgeway Tavern"	0	11	11
Chandler, Mr. B., "The Holly Bush"	10	3	5
Chandler, Mr. B., "Enfield Arms"	0	2	4
Clark, Mr. F., "The Crown and Horse Shoes," Chase Side	0	4	9
Cole, Miss Elanora, 218 High Street, Ponders End	0	8	6
Collier, Messrs., and Sons, Church Street	0	5	8
Coombs, Mrs., 29 Gordon Hill	0	10	6
Dady, Mr. A. B., 8 Queen Anne's Place, Bush Hill Park	0	6	0
Dale, Mr., "Ashleigh," St. George's Road	0	13	2
Darley, Mrs., 31 Gordon Hill	0	5	6
Darling, Mr. H. G., 111 Wellington Road	0	3	4
Dauncy, Mr. A. E., 78 Chase Side	0	0	8
Davies, Mrs., 152 Gordon Hill	0	10	0
Denham, Mr., 22 Gordon Hill	0	8	0
Dinsdale, Mrs., 447 Baker Street	0	10	6
Distin, Miss Norah, Holtwhite House, Chase Side	1	0	0
Dixon, Mrs., 13 Holtwhites Hill	0	2	1
Drew, Mr., "The Wheatsheaf," Baker Street	0	1	0
Ellis, Mr. G., Church Street	0	2	8
Enfield Cricket Club, per Mr. J. Plume, 40 Burleigh Road	5	11	11
Enfield Town Constitutional Club	2	2	0
Enfield Urban District Council Sanitary Department	0	12	0
Enfield War Memorial Hospital	10	3	1
Fey, Messrs. H., and Co., Church Street	0	1	1
Freeman, Mr. C., 1 London Road	0	6	4
Freeman, Mrs., 97 St. Mark's Road, Bush Hill Park	0	5	4
Freeman, Mrs., 80 Main Avenue, Bush Hill Park	0	3	1
Freeman, Hardy and Willis, Messrs., The Town	0	1	11
Freeth, Mrs., 14 Holtwhites Avenue	0	3	1
Frost, Mrs. S. A., "The Rising Sun"	0	8	3
Fry, Mrs., 40 Fernleigh Road, Winchmore Hill	2	11	8
Gale, Mr. W., Baker Street	0	1	2
Garrard, Mr. F., 138 Edenbridge Road, Bush Hill Park	1	11	11
Genower, Mrs., "Ridgemount," Lavender Hill	0	10	0
Gibbons, Messrs. E., and Sons, The Town	0	3	11
Carried Forward	£52	12	7

Collecting Boxes—*continued.*

	£	s.	d.
Brought Forward	52	12	7
Gifford, Mrs., "Walden," East Barnet Road	0	12	6
Girling, Messrs. J. and H., Beaufort Villas, London Road	0	0	9
Graham, Messrs., Bros., Sarnesfield Road	0	1	11
Gray, Mr. E., "The Windmill," Windmill Hill	2	6	0
Gray, Mrs., 153 Chase Side	0	1	5
Gray, Mr. F., 159 Chase Side	0	2	10
Grieve, Mrs., 53 Holtwhites Hill	0	0	9
Griffiths, Mrs., 29 Holtwhites Hill	0	5	5
Griffiths, Miss, 132 Southbury Road	0	11	3
Groh, Mrs., "The Stag," Little Park Gardens	1	7	4
Hall, Mrs., 33 St. Andrew's Road	0	1	0
Hammett, Messrs., Ltd., The Town	0	2	3
Hammond, Mr., Chase Side	0	0	3
Harris, Mr., Chocolate Stall, Market Place	3	9	8
Hart, Mr. T., 27 Brigadier Avenue	0	10	0
Harvey and Shillingford, Messrs., Church Street	1	7	3
Hayden, Mr. E., 51 Church Street	0	8	10
Haycraft, Mr. F., "Tolmans," Waverley Road	0	18	6
Henrietta, Madame, Church Street	0	1	9
Hine, Mrs., "The Robin Hood," Botany Bay	0	13	10
Hoddell, Mr. B., "The Wonder," Chase Side	10	7	9
Hollington, Mrs. A. J., Clock House, Forty Hill	0	11	9
Hopkins, Mrs., 45 Gordon Hill	0	6	0
Hughes, Mr., 75 Durants Road, Ponders End	0	6	11
Ingham, Mr., 37 Gordon Hill	0	1	0
James, Mrs., 16 Browning Road	0	5	0
Jelp, Mr. F. P., "The Fallow Buck"	0	5	2
Kemp, Mr., 64 Gordon Hill	0	1	1
Langley, Miss Esmé, 17 Holtwhites Hill	0	6	0
Layzell, Mrs., Chase Side	0	5	1
Leclair, Mr. G. B., 349 Hertford Road, Edmonton	0	15	0
Lee, Mrs., 41 Kynaston Road	0	4	0
Lilley and Skinner, Messrs., Church Street	0	1	10
Lipton, Messrs., Ltd., Church Street	0	3	0
Logan, Messrs., 8 Holtwhites Avenue	0	5	6
London and North-Eastern Railway, Enfield Chase Station	0	10	9
Lord, Messrs., Bros., 55 Lancaster Road	0	1	9
Lovett, Mrs., 21 Holtwhites Hill	0	10	0
Low, Messrs. Stuart, and Co., Royal Nurseries, Bush Hill Park ...	0	15	7
Lunnon, Mrs., 26 Gordon Road	0	2	6
Lyne, Miss Frances, "Lynwood," Park Avenue, Bush Hill Park ...	1	0	0
Lyne, Mrs. L., 32 Brigadier Hill	1	16	0
Lyne, Mrs. S. P., White Cottage, Brigadier Hill	2	5	8
Mabs, Mr. A., 147 Chase Side	0	5	8
McFisheries, Messrs., Ltd., London Road	0	2	3
May, Mrs., 22 Brigadier Avenue	0	5	0
Mayger, Mrs., 158 Edenbridge Road, Bush Hill Park	1	0	0
Miller, Mr., "The Six Bells"	10	14	11
Morris, Mrs., "Hill Rise," Lavender Hill	0	14	4
Moseley, Mr. J., Lancaster Road	2	10	9
Muldoon, Mr. J., 57 Church Street	0	0	11
Nicholas, Mrs. A. E., "Cheznous," Lavender Hill	0	11	0
Nicholas, Mr., Chase Side	0	2	2
Nickolds, Messrs., Bros., 52 Church Street	0	4	4
Nicholson, Mr., Chemist, Lancaster Road	0	3	1
North Enfield Conservative Club, Baker Street	0	11	1
North Metropolitan Electric Supply Co., 5 Church Street	0	2	1
Painter, Mr. J. R., Chase Side	0	4	1
Parkes' Drug Stores, Church Street	0	9	5
Peacock, Mrs., 1 Rose Cottages, Lavender Hill	0	2	0
Carried Forward	£105	6	6

Collecting Boxes—*continued.*

	£	s.	d.
Brought Forward	105	6	6
Pearson, Messrs., Bros., Church Street	0	6	9
Peck, Mr., 3 Gordon Cottages	0	15	4
Poil, Mr. H. A., 142 Chase Side	0	2	0
Post Office, Windmill Hill	0	8	6
Radford, Miss Eva, 73 Goat Lane	3	11	0
Rock, Mr. M. C., 169 Chase Side	0	5	10
Roddis, Mrs., 27 Leighton Road, Bush Hill Park	1	1	0
Rowe, Mr., 154 Gordon Hill	0	8	7
Russell, Mr. H. S., 55 Windmill Hill	0	7	9
Sainsbury, Messrs., J., Ltd., Church Street	0	6	0
Sainsbury, Messrs., J., Ltd., Windmill Hill	0	3	0
Savill, Messrs., Pianos, Ltd., 63 Church Street	0	5	0
Slade, Mr., "Jolly Farmers," East Barnet Road	0	5	3
Smith, Mr., 164 Gordon Hill	0	15	4
Smith, Mrs., 40 Gordon Hill	0	5	0
Smith, Mr. Wallace B., "The Old Sargeant," Parsonage Lane ...	8	1	10
Shorey, Mr. G. J., Silver Street	0	6	0
Silvey, Mrs., "Sussex Villa," River View	0	8	1
Simpson, Mrs., 58 Lavender Hill	0	3	1
Sinclair, Mr., "The Beaconsfield"	0	3	1
Standbrook, Mr. A. J., "George Hotel," The Town	0	4	7
Stansfeld, Messrs., and Co., The Town	0	4	1
Stephenson, Mrs., 83 Lancaster Road	0	5	7
Storey, Mr., "Uvedale Cottage," Holly Walk	0	10	4
Sutherland, Mr., 50 Southbury Road	0	14	6
Thatcher, Mr. F. C., 119 Southbury Road	0	1	0
Todd, Mr., 77 Southbury Road	2	6	5
Tottenham District Light, Heat and Power Co., Market Chambers	0	6	9
Tremayne, Mrs , Clay Hill	0	5	0
Tucker, Mr., 151 Chase Side	0	4	1
Tucker, Messrs., Bros., The Dairy, 343 Baker Street	0	7	4
Tytherleigh, Mrs., 18 Morley Hill	0	15	2
Tydeman, Mrs., "The Cot," Flash Lane	0	7	2
Upton, Mr. L. J., 53 Church Street	0	5	7
Vaughan, Mr., "The Laurels," Lavender Hill	0	6	0
"View Day"	1	0	0
Walker, Mrs., Cemetery Road	0	9	0
Wager, Mr. A. A., 103 Birkbeck Road	0	10	0
Walpole, Mr. C., "The Pied Bull," Bulls Cross, Waltham Cross ...	0	8	3
Ward, Mr. A., 57 Manor Road	0	5	0
Warwick, Mr. H., "Cricketers' Arms," Chase Side	4	4	0
Wiggins, Mr., 111 Gordon Road	0	5	10
Willan, Mr. J. A., 8 Park Crescent	0	1	6
Wilson, Messrs. H., and Sons, 189 Chase Side	1	4	10
Wilson, Mrs., "Hillcroft," 107 Gordon Hill	1	12	0
Wood, Miss, Post Office, Chase Side...	0	2	9
Wood, Mr. W. G., 183-185 Chase Side	0	4	9
Woolman, Mrs., 93 Gordon Hill	0	7	6
Wren, Mr. C., 145 Chase Side	0	1	6
Wright, Messrs. J. R., Ltd., 69 Windmill Hill	0	12	4
Wright, Mr., 180 Gordon Hill	0	13	0
	143	0	9
Workmen's Collections (see page 33)	50	4	5
	£193	5	2

Endowment Fund.

		£	s.	d.
1889.	Messrs. J. W. and J. Cater	100	0	0
1890.	Mrs. Twells	100	0	0
1892.	From Bazaar Fund	200	0	0
1896.	Exors. of the late Mr. John Collins	50	0	0
1899.	Exors. of the late Mrs. Twells	100	0	0
1902.	Exors. of the late Mr. A. Patman	20	0	0
1903.	Mr. Henry Cox's Donation	100	0	0
1905.	Exors. of the late Mr. G. J. Braikenridge	50	0	0
1909.	Exors. of the late Mrs. Ainslie	200	0	0
1909.	Exors. of the late Mr. H. Want	20	0	0
1911.	Miss Latham	100	0	0
1918.	Exors. of the late Mr. H. C. B. Bowles...	450	0	0
1922.	Royal Small Arms Factory—Sir Frederick Donaldson Memorial	124	8	0
1924.	Exors. of the late Miss Latham	500	0	0
		£2114	8	0
	J. J. Ridge Convalescent Fund ... ... (Invested in 3 per cent. India Stock.)	£125	0	0

Congregational Collections.

	£	s.	d.
Bush Hill Park Brotherhood (Pound Day)	4	16	0
Cecil Hall Women's Meeting	1	3	7
"Countess of Huntingdon" Chapel	2	0	0
Enfield Battalion, Boys' Brigade	2	12	3
Enfield Town Christian Mission	3	3	0
Jesus Church	7	1	6
St. John's Church	7	8	8
St. Luke's Church	4	11	3
St. Mary Magdalene's Church	22	15	10
St. Paul's Presbyterian Church Women's Meeting	1	15	2
Wesleyan Church, Enfield	6	18	8
	£64	5	11

Workmen's Collections.

	£	s.	d.
Birkbeck Laundry, Ltd., Trinity Street	1	18	5
Braham, Paterson and Benham, Strayfield Works, Clay Hill ...	2	16	10
Chaseside Motor Works	1	4	3
Employees of Bury Farm	3	15	2
Enfield Urban District Council, Sanitary Dept., per Mr. A. J. Munro	2	9	10
Fairhead, Messrs. A., and Son, Ltd., Sydney Road	2	17	9
Grout and Co., Southbury Road	2	8	9
Green, Messrs. John, and Son, Ladysmith Road	1	15	0
G.W.D. Cabinet and Joinery Works, Lincoln Road	0	19	1
Haywards, Messrs., Ltd., Lincoln Road	15	0	5
Hobbs, Messrs., and Son, Silver Street	0	0	5
Hodge, Mr. Charles, 73 London Road	1	13	10
Mears, Messrs., Bros., Lincoln Road	1	7	8
Meyers, Brooks and Co., Ltd., Messrs., Silver Street	0	8	9
Ridgewell, Mr. T., 27 Acacia Road	1	0	0
Rowley, Mr. R. J., Main Avenue, Bush Hill Park	7	7	3
Soule and Luxford, Messrs., Queensway, Ponders End	0	3	2
Thompson, Mr. S., Parsonage Lane	2	5	11
Wheeler, Messrs. G. W., and Sons, London Road	0	4	11
Woodfield, Mr. Stanley, Windmill Hill	0	7	0
	£50	4	5

LIFE GOVERNORS.

This list has been carefully compiled and revised. If, however, there should be any errors or omissions, the Secretary will be greatly obliged if he may be informed of them.

Miss Adams.
H. O. Barratt, Esq.
Bernhard Baron, Esq.
Alderman A. Bath, J.P.
Mrs. A. Bath.
Mrs. John Blatherwick.
Col. Sir H. F. Bowles, J.P., D.L., M.A.
Miss P. E. Brown.
Mrs. Maud Brown.
Dr. J. Busfield.
Chase and Bulls Cross Conservative Association.
Christ Church.
C. W. Clark, Esq.
W. B. Cranfield, Esq.
E. G. Davies, Esq.
Dr. Howard Distin.
Miss Eaton.
J. Eberstein, Esq.
The Edison and Swan Electric Coy.
Miss E. Edwards.
Enfield County School for Girls, Holly Walk.
Enfield Grammar School.
Enfield Growers.
Enfield P.S.A. (Chase Side).
Enfield Highway Co-operative Society.
Enfield Town Conservative Club.
Allen Fairhead and Sons.
F. W. Fletcher, Esq.
Great Eastern Railway Workmen's Hospital Committee.
James Gowland, Esq.
Miss Green.
W. S. Hale, Esq.
Dr. R. Mills Hall.
Mr. and Mrs. H. S. Hardman.
Mr. and Mrs. F. Haycraft.
Major T. Fermor Hesketh.
A. J. Hollington, Esq.
Mrs. A. J. Hollington.
H. T. Hudson, Esq.
The Hughes Label Coy.
Sir John Jarvis, Bart.
King Alfred Lodge Freemasons.
John Kitchin, Esq., F.C.S.
M. Larson, Esq.
D. H. Leggatt, Esq.
L. M. Leggatt, Esq.
Major P. W. Leggatt.
Miss Linfold.
J. Maitland, Esq.
Dr. Julius Moore.
G. C. Nickels, Esq.
H. M. Norris, Esq.
Mrs. H. M. Norris.
North Middlesex School for Girls.
J. Orpin, Esq.
J. P. Pickford, Esq.
Mrs. F. Porter.
R. G. Porter, Esq.
T. Phillips Pugh, Esq.
Mrs. T. Phillips Pugh.
E. S. Rashleigh, Esq.
The Ruberoid Coy.
St. Luke's Church.
St. Mary Magdalene's Church.
St. Paul's Presbyterian Church.
F. Wade, Esq.
James Warren, Esq.
Mrs. R. West.
D. Weston, Esq.
A. T. Winter, Esq.
Messrs. G. R. Wright and Sons, Ltd.
J. R. Wright, Esq.

PINK WARD (WOMEN).

Meyers, Brooks
and Co., Ltd.,
Silver Street,
Enfield, Middx.